

Step	Step Description	Page #	Form Number	Major Milestone/Activity	Major Milestone/Activity
1	Review			Review the project charter and the project management plan to ensure that the project is aligned with the organization's strategy and that the project manager has the necessary resources and authority to lead the project.	Review the project charter and the project management plan to ensure that the project is aligned with the organization's strategy and that the project manager has the necessary resources and authority to lead the project.
2	Identify Stakeholders	100	PM-100-100	Identify the stakeholders who will be affected by the project and who will have an impact on the project. This includes the project sponsor, the project manager, the project team, and the project stakeholders.	Identify the stakeholders who will be affected by the project and who will have an impact on the project. This includes the project sponsor, the project manager, the project team, and the project stakeholders.
3	Develop a Project Management Plan	100	PM-100-100	Develop a project management plan that defines how the project will be managed, monitored, and controlled. This includes the project charter, the project management plan, the project schedule, the project budget, and the project risk management plan.	Develop a project management plan that defines how the project will be managed, monitored, and controlled. This includes the project charter, the project management plan, the project schedule, the project budget, and the project risk management plan.
4	Identify Stakeholders	100	PM-100-100	Identify the stakeholders who will be affected by the project and who will have an impact on the project. This includes the project sponsor, the project manager, the project team, and the project stakeholders.	Identify the stakeholders who will be affected by the project and who will have an impact on the project. This includes the project sponsor, the project manager, the project team, and the project stakeholders.
5	Develop a Project Management Plan	100	PM-100-100	Develop a project management plan that defines how the project will be managed, monitored, and controlled. This includes the project charter, the project management plan, the project schedule, the project budget, and the project risk management plan.	Develop a project management plan that defines how the project will be managed, monitored, and controlled. This includes the project charter, the project management plan, the project schedule, the project budget, and the project risk management plan.

Code	Activity Name	Page	Activity Description	Prerequisite(s)	Co-requisite(s)
100	Introduction to Business	1000	Introduction to Business		
101	Business Fundamentals	1001	Business Fundamentals		
102	Business Fundamentals	1002	Business Fundamentals		
103	Business Fundamentals	1003	Business Fundamentals		
104	Business Fundamentals	1004	Business Fundamentals		
105	Business Fundamentals	1005	Business Fundamentals		
106	Business Fundamentals	1006	Business Fundamentals		
107	Business Fundamentals	1007	Business Fundamentals		
108	Business Fundamentals	1008	Business Fundamentals		
109	Business Fundamentals	1009	Business Fundamentals		
110	Business Fundamentals	1010	Business Fundamentals		
111	Business Fundamentals	1011	Business Fundamentals		
112	Business Fundamentals	1012	Business Fundamentals		
113	Business Fundamentals	1013	Business Fundamentals		
114	Business Fundamentals	1014	Business Fundamentals		
115	Business Fundamentals	1015	Business Fundamentals		
116	Business Fundamentals	1016	Business Fundamentals		
117	Business Fundamentals	1017	Business Fundamentals		
118	Business Fundamentals	1018	Business Fundamentals		
119	Business Fundamentals	1019	Business Fundamentals		
120	Business Fundamentals	1020	Business Fundamentals		

ID	Page No.	Title	Author	Year
1	10	The first part of the book discusses the importance of the environment and the role of the government in protecting it. It also discusses the impact of human activities on the environment and the need for sustainable development.	The author is a leading expert in the field of environmental science and has written several books on the subject. He is also a member of the National Academy of Sciences.	The book was published in 2005 and is available in both print and digital formats.
2	11	The second part of the book discusses the impact of climate change on the environment and the need for action. It also discusses the role of the private sector in addressing climate change and the importance of international cooperation.	The author is a leading expert in the field of climate change and has written several books on the subject. He is also a member of the National Academy of Sciences.	The book was published in 2007 and is available in both print and digital formats.
3	12	The third part of the book discusses the impact of air pollution on the environment and the need for action. It also discusses the role of the government in addressing air pollution and the importance of international cooperation.	The author is a leading expert in the field of air pollution and has written several books on the subject. He is also a member of the National Academy of Sciences.	The book was published in 2009 and is available in both print and digital formats.
4	13	The fourth part of the book discusses the impact of water pollution on the environment and the need for action. It also discusses the role of the government in addressing water pollution and the importance of international cooperation.	The author is a leading expert in the field of water pollution and has written several books on the subject. He is also a member of the National Academy of Sciences.	The book was published in 2011 and is available in both print and digital formats.

Item	Reference	Page #	Author(s)	Year	Journal Title	Volume	Issue	Pages
1	Journal of Business Ethics	15	Journal of Business Ethics	1996	Journal of Business Ethics	15	1	1-15
2	Journal of Business Ethics	16	Journal of Business Ethics	1997	Journal of Business Ethics	16	1	1-16
3	Journal of Business Ethics	17	Journal of Business Ethics	1998	Journal of Business Ethics	17	1	1-17
4	Journal of Business Ethics	18	Journal of Business Ethics	1999	Journal of Business Ethics	18	1	1-18
5	Journal of Business Ethics	19	Journal of Business Ethics	2000	Journal of Business Ethics	19	1	1-19
6	Journal of Business Ethics	20	Journal of Business Ethics	2001	Journal of Business Ethics	20	1	1-20
7	Journal of Business Ethics	21	Journal of Business Ethics	2002	Journal of Business Ethics	21	1	1-21
8	Journal of Business Ethics	22	Journal of Business Ethics	2003	Journal of Business Ethics	22	1	1-22
9	Journal of Business Ethics	23	Journal of Business Ethics	2004	Journal of Business Ethics	23	1	1-23
10	Journal of Business Ethics	24	Journal of Business Ethics	2005	Journal of Business Ethics	24	1	1-24

Item	Material Name	Qty	Unit	Material Description	Material Specification	Material Source & Price
1	Concrete C20/25 C20/25 C20/25	100	m ³	Concrete for structural work	Concrete for structural work	Concrete for structural work
2	Concrete C20/25 C20/25 C20/25	100	m ³	Concrete for structural work	Concrete for structural work	Concrete for structural work
3	Concrete C20/25 C20/25 C20/25	100	m ³	Concrete for structural work	Concrete for structural work	Concrete for structural work
4	Concrete C20/25 C20/25 C20/25	100	m ³	Concrete for structural work	Concrete for structural work	Concrete for structural work
5	Concrete C20/25 C20/25 C20/25	100	m ³	Concrete for structural work	Concrete for structural work	Concrete for structural work
6	Concrete C20/25 C20/25 C20/25	100	m ³	Concrete for structural work	Concrete for structural work	Concrete for structural work
7	Concrete C20/25 C20/25 C20/25	100	m ³	Concrete for structural work	Concrete for structural work	Concrete for structural work
8	Concrete C20/25 C20/25 C20/25	100	m ³	Concrete for structural work	Concrete for structural work	Concrete for structural work
9	Concrete C20/25 C20/25 C20/25	100	m ³	Concrete for structural work	Concrete for structural work	Concrete for structural work
10	Concrete C20/25 C20/25 C20/25	100	m ³	Concrete for structural work	Concrete for structural work	Concrete for structural work

Page	Page No.	Page No.	Page No.	Page No.
1	1	1	1	1
2	2	2	2	2
3	3	3	3	3
4	4	4	4	4

Item	Page	Page Number	Page Number	Page Number
1	1	1	1	1
2	2	2	2	2
3	3	3	3	3
4	4	4	4	4
5	5	5	5	5
6	6	6	6	6
7	7	7	7	7
8	8	8	8	8
9	9	9	9	9
10	10	10	10	10
11	11	11	11	11
12	12	12	12	12
13	13	13	13	13
14	14	14	14	14
15	15	15	15	15
16	16	16	16	16
17	17	17	17	17
18	18	18	18	18
19	19	19	19	19
20	20	20	20	20
21	21	21	21	21
22	22	22	22	22
23	23	23	23	23
24	24	24	24	24
25	25	25	25	25
26	26	26	26	26
27	27	27	27	27
28	28	28	28	28
29	29	29	29	29
30	30	30	30	30
31	31	31	31	31
32	32	32	32	32
33	33	33	33	33
34	34	34	34	34
35	35	35	35	35
36	36	36	36	36
37	37	37	37	37
38	38	38	38	38
39	39	39	39	39
40	40	40	40	40
41	41	41	41	41
42	42	42	42	42
43	43	43	43	43
44	44	44	44	44
45	45	45	45	45
46	46	46	46	46
47	47	47	47	47
48	48	48	48	48
49	49	49	49	49
50	50	50	50	50
51	51	51	51	51
52	52	52	52	52
53	53	53	53	53
54	54	54	54	54
55	55	55	55	55
56	56	56	56	56
57	57	57	57	57
58	58	58	58	58
59	59	59	59	59
60	60	60	60	60
61	61	61	61	61
62	62	62	62	62
63	63	63	63	63
64	64	64	64	64
65	65	65	65	65
66	66	66	66	66
67	67	67	67	67
68	68	68	68	68
69	69	69	69	69
70	70	70	70	70
71	71	71	71	71
72	72	72	72	72
73	73	73	73	73
74	74	74	74	74
75	75	75	75	75
76	76	76	76	76
77	77	77	77	77
78	78	78	78	78
79	79	79	79	79
80	80	80	80	80
81	81	81	81	81
82	82	82	82	82
83	83	83	83	83
84	84	84	84	84
85	85	85	85	85
86	86	86	86	86
87	87	87	87	87
88	88	88	88	88
89	89	89	89	89
90	90	90	90	90
91	91	91	91	91
92	92	92	92	92
93	93	93	93	93
94	94	94	94	94
95	95	95	95	95
96	96	96	96	96
97	97	97	97	97
98	98	98	98	98
99	99	99	99	99
100	100	100	100	100

Item	Page(s)	Description	Value	Comments
1	100	<p>1. The amount of the 2019-2020 budget for the Department of Health Services (DHS) is \$100,000,000.</p> <p>2. The amount of the 2019-2020 budget for the Department of Health Services (DHS) is \$100,000,000.</p>		
2	101	<p>1. The amount of the 2019-2020 budget for the Department of Health Services (DHS) is \$100,000,000.</p> <p>2. The amount of the 2019-2020 budget for the Department of Health Services (DHS) is \$100,000,000.</p>		
3	102	<p>1. The amount of the 2019-2020 budget for the Department of Health Services (DHS) is \$100,000,000.</p> <p>2. The amount of the 2019-2020 budget for the Department of Health Services (DHS) is \$100,000,000.</p>		
4	103	<p>1. The amount of the 2019-2020 budget for the Department of Health Services (DHS) is \$100,000,000.</p> <p>2. The amount of the 2019-2020 budget for the Department of Health Services (DHS) is \$100,000,000.</p>		

Item	Applicable	Applicable	Applicable	Applicable
1. General 1.1. General 1.2. General 1.3. General	1.1. General 1.2. General 1.3. General	1.1. General 1.2. General 1.3. General	1.1. General 1.2. General 1.3. General	1.1. General 1.2. General 1.3. General
2. General 2.1. General 2.2. General	2.1. General 2.2. General	2.1. General 2.2. General	2.1. General 2.2. General	2.1. General 2.2. General
3. General 3.1. General 3.2. General	3.1. General 3.2. General	3.1. General 3.2. General	3.1. General 3.2. General	3.1. General 3.2. General
4. General 4.1. General 4.2. General	4.1. General 4.2. General	4.1. General 4.2. General	4.1. General 4.2. General	4.1. General 4.2. General
5. General 5.1. General 5.2. General	5.1. General 5.2. General	5.1. General 5.2. General	5.1. General 5.2. General	5.1. General 5.2. General
6. General 6.1. General 6.2. General	6.1. General 6.2. General	6.1. General 6.2. General	6.1. General 6.2. General	6.1. General 6.2. General
7. General 7.1. General 7.2. General	7.1. General 7.2. General	7.1. General 7.2. General	7.1. General 7.2. General	7.1. General 7.2. General
8. General 8.1. General 8.2. General	8.1. General 8.2. General	8.1. General 8.2. General	8.1. General 8.2. General	8.1. General 8.2. General
9. General 9.1. General 9.2. General	9.1. General 9.2. General	9.1. General 9.2. General	9.1. General 9.2. General	9.1. General 9.2. General
10. General 10.1. General 10.2. General	10.1. General 10.2. General	10.1. General 10.2. General	10.1. General 10.2. General	10.1. General 10.2. General

Item	Reference	Project	Activity	Methodology	Deliverables
1	Project Management Reference: [Ref 1]	Project A	Activity 1.1: [Description]	Methodology 1.1: [Description]	Deliverable 1.1: [Description]
2	Project A Reference: [Ref 2]	Project A	Activity 2.1: [Description]	Methodology 2.1: [Description]	Deliverable 2.1: [Description]
3	Project B Reference: [Ref 3]	Project B	Activity 3.1: [Description]	Methodology 3.1: [Description]	Deliverable 3.1: [Description]
4	Project C Reference: [Ref 4]	Project C	Activity 4.1: [Description]	Methodology 4.1: [Description]	Deliverable 4.1: [Description]
5	Project D Reference: [Ref 5]	Project D	Activity 5.1: [Description]	Methodology 5.1: [Description]	Deliverable 5.1: [Description]
6	Project E Reference: [Ref 6]	Project E	Activity 6.1: [Description]	Methodology 6.1: [Description]	Deliverable 6.1: [Description]
7	Project F Reference: [Ref 7]	Project F	Activity 7.1: [Description]	Methodology 7.1: [Description]	Deliverable 7.1: [Description]
8	Project G Reference: [Ref 8]	Project G	Activity 8.1: [Description]	Methodology 8.1: [Description]	Deliverable 8.1: [Description]
9	Project H Reference: [Ref 9]	Project H	Activity 9.1: [Description]	Methodology 9.1: [Description]	Deliverable 9.1: [Description]
10	Project I Reference: [Ref 10]	Project I	Activity 10.1: [Description]	Methodology 10.1: [Description]	Deliverable 10.1: [Description]

No.	Title	Author(s)	Year of Publication	Availability
1
2
3
4
5
6
7

Item	Quantity	Unit	Description	Material	Remarks
14	1000	kg	Concrete	1000 kg	Concrete for casting of columns and beams. The concrete shall be of grade M20. The concrete shall be cast in layers and compacted properly. The concrete shall be cured for 7 days.
15	1000	kg	Concrete	1000 kg	Concrete for casting of slabs. The concrete shall be of grade M20. The concrete shall be cast in layers and compacted properly. The concrete shall be cured for 7 days.
16	1000	kg	Concrete	1000 kg	Concrete for casting of walls. The concrete shall be of grade M20. The concrete shall be cast in layers and compacted properly. The concrete shall be cured for 7 days.
17	1000	kg	Concrete	1000 kg	Concrete for casting of foundations. The concrete shall be of grade M20. The concrete shall be cast in layers and compacted properly. The concrete shall be cured for 7 days.
18	1000	kg	Concrete	1000 kg	Concrete for casting of floors. The concrete shall be of grade M20. The concrete shall be cast in layers and compacted properly. The concrete shall be cured for 7 days.
19	1000	kg	Concrete	1000 kg	Concrete for casting of roofs. The concrete shall be of grade M20. The concrete shall be cast in layers and compacted properly. The concrete shall be cured for 7 days.
20	1000	kg	Concrete	1000 kg	Concrete for casting of stairs. The concrete shall be of grade M20. The concrete shall be cast in layers and compacted properly. The concrete shall be cured for 7 days.
21	1000	kg	Concrete	1000 kg	Concrete for casting of balconies. The concrete shall be of grade M20. The concrete shall be cast in layers and compacted properly. The concrete shall be cured for 7 days.
22	1000	kg	Concrete	1000 kg	Concrete for casting of terraces. The concrete shall be of grade M20. The concrete shall be cast in layers and compacted properly. The concrete shall be cured for 7 days.
23	1000	kg	Concrete	1000 kg	Concrete for casting of ramps. The concrete shall be of grade M20. The concrete shall be cast in layers and compacted properly. The concrete shall be cured for 7 days.
24	1000	kg	Concrete	1000 kg	Concrete for casting of other parts of the structure. The concrete shall be of grade M20. The concrete shall be cast in layers and compacted properly. The concrete shall be cured for 7 days.

ID	Title	Author(s)	Publication Title	Publication Date
14	Economic evaluation of health care interventions	<p>Dr. [Name] and Dr. [Name]</p> <p>Journal of Health Economics</p>	<p>Journal of Health Economics</p>	<p>2000</p>
15	Economic evaluation of health care interventions	<p>Dr. [Name] and Dr. [Name]</p> <p>Journal of Health Economics</p>	<p>Journal of Health Economics</p>	<p>2000</p>
16	Economic evaluation of health care interventions	<p>Dr. [Name] and Dr. [Name]</p> <p>Journal of Health Economics</p>	<p>Journal of Health Economics</p>	<p>2000</p>
17	Economic evaluation of health care interventions	<p>Dr. [Name] and Dr. [Name]</p> <p>Journal of Health Economics</p>	<p>Journal of Health Economics</p>	<p>2000</p>
18	Economic evaluation of health care interventions	<p>Dr. [Name] and Dr. [Name]</p> <p>Journal of Health Economics</p>	<p>Journal of Health Economics</p>	<p>2000</p>

2020	Project	Project Description	Major Milestones / Deliverables	Status / Key Risks
<p>2020-01-01</p> <p>2020-01-01</p> <p>2020-01-01</p> <p>2020-01-01</p> <p>2020-01-01</p>	<p>2020-01-01</p>	<p>The project will consist of the following activities:</p> <p>1. Project Initiation</p> <p>2. Project Planning</p> <p>3. Project Execution</p> <p>4. Project Monitoring and Control</p> <p>5. Project Closure</p> <p>The project will be managed using the following methodology:</p> <p>1. Waterfall Model</p> <p>2. Agile Methodology</p> <p>3. Hybrid Model</p> <p>The project will be managed using the following tools:</p> <p>1. Microsoft Project</p> <p>2. Jira</p> <p>3. Confluence</p> <p>4. Slack</p> <p>5. Zoom</p>	<p>2020-01-01</p> <p>2020-01-01</p> <p>2020-01-01</p> <p>2020-01-01</p> <p>2020-01-01</p>	<p>2020-01-01</p> <p>2020-01-01</p> <p>2020-01-01</p> <p>2020-01-01</p> <p>2020-01-01</p>
<p>2020-01-01</p> <p>2020-01-01</p> <p>2020-01-01</p> <p>2020-01-01</p> <p>2020-01-01</p>	<p>2020-01-01</p>	<p>The project will consist of the following activities:</p> <p>1. Project Initiation</p> <p>2. Project Planning</p> <p>3. Project Execution</p> <p>4. Project Monitoring and Control</p> <p>5. Project Closure</p> <p>The project will be managed using the following methodology:</p> <p>1. Waterfall Model</p> <p>2. Agile Methodology</p> <p>3. Hybrid Model</p> <p>The project will be managed using the following tools:</p> <p>1. Microsoft Project</p> <p>2. Jira</p> <p>3. Confluence</p> <p>4. Slack</p> <p>5. Zoom</p>	<p>2020-01-01</p> <p>2020-01-01</p> <p>2020-01-01</p> <p>2020-01-01</p> <p>2020-01-01</p>	<p>2020-01-01</p> <p>2020-01-01</p> <p>2020-01-01</p> <p>2020-01-01</p> <p>2020-01-01</p>

Date	Page	Description	Amount	Balance
<p>18</p> <p>1/1/18</p> <p>1/1/18</p> <p>1/1/18</p> <p>1/1/18</p> <p>1/1/18</p>	<p>1</p>	<p>1/1/18</p> <p>1/1/18</p> <p>1/1/18</p> <p>1/1/18</p> <p>1/1/18</p>	<p>1/1/18</p> <p>1/1/18</p> <p>1/1/18</p> <p>1/1/18</p> <p>1/1/18</p>	<p>1/1/18</p> <p>1/1/18</p> <p>1/1/18</p> <p>1/1/18</p> <p>1/1/18</p>
<p>19</p> <p>1/1/18</p> <p>1/1/18</p> <p>1/1/18</p> <p>1/1/18</p> <p>1/1/18</p>	<p>2</p>	<p>1/1/18</p> <p>1/1/18</p> <p>1/1/18</p> <p>1/1/18</p> <p>1/1/18</p>	<p>1/1/18</p> <p>1/1/18</p> <p>1/1/18</p> <p>1/1/18</p> <p>1/1/18</p>	<p>1/1/18</p> <p>1/1/18</p> <p>1/1/18</p> <p>1/1/18</p> <p>1/1/18</p>
<p>20</p>	<p>3</p>	<p>1/1/18</p> <p>1/1/18</p> <p>1/1/18</p> <p>1/1/18</p>	<p>1/1/18</p> <p>1/1/18</p> <p>1/1/18</p> <p>1/1/18</p>	<p>1/1/18</p> <p>1/1/18</p> <p>1/1/18</p> <p>1/1/18</p>

No.	Page No.	Page Content	Page Content	Page Content
18	1	<p>...</p> <p>...</p>	<p>...</p> <p>...</p>	<p>...</p>
19	2	<p>...</p> <p>...</p>	<p>...</p> <p>...</p>	<p>...</p>
20			<p>...</p> <p>...</p>	<p>...</p>

Date	Page	Description	Debit	Credit
2011-01-01 Balance 1000.00	1000.00 1000.00	Balance 1000.00		1000.00
2011-01-01 Balance 1000.00	1000.00 1000.00	Balance 1000.00		1000.00

Annexure-1

Sl. No.	NOC/ Permission/ Approval/ Clearance	Package 1-05 facilities		
		TMOH, Tappur	JMOH, Jorhat	DMOH, Diphu
		Status & details		
1	Building Permission	To be applied	To be applied	To be applied
2	Environmental Clearance (EC)	To be applied	To be applied	To be applied
3	Pre-File NOC	Applied and NOC pending	Obtained	Applied and NOC pending
4	Forest Clearance (Tree cutting)	Permission Obtained for 28 nos of trees to be felled/cut at site	Permission Obtained for 28 nos of trees to be felled/cut at site	Permission obtained for 28 nos of trees to be felled/cut at site
5	Electrical utility Shifting	Permission Obtained for: Shifting of underground cable 4 sqmm 2 core -650 Mtr, Underground cable 22 sqmm-240 Mtr, underground cable 200 sqmm-180 Mtr, stem smaling of street pole- 10 nos.	Confirmation from concerned Department Obtained confirming No Electrical shifting at site	Permission Obtained for: Demansling of 22 kv line as well as 11 kv line
6	MSD Utility Shifting	Permission Obtained for: Shifting of GI pipe- 200 mm, Demansling of stub valve- 2 nos.	Permission Obtained for: Shifting of PVC/CPVC & GI pipe for 240T 2 Km	Confirmation from concerned Department Obtained confirming No shifting required



GOVERNMENT OF INDIA
 Ministry of Skill Development and Entrepreneurship

GOVERNMENT POLYTECHNIC (G.P.) Model Pattern and Curriculum Framework
 for Certificate, Diploma and Degree Courses in Skill Development

Curriculum No.1

Date: 01/01/2020

Programme: Health Safety System Strengthening (HSS) Supportive role

Cell code No.: 001000

Name of the Institute: Maharashtra Institute of Engineering, Technology and Entrepreneurship (MIETE), Maharashtra Institute of Health Safety and System Strengthening (MIHSS), Mumbai, Institute Development Centre, Parelge Hill.

MIETE has been approved by the Government of Maharashtra for the following courses:

Sl. No.	Reference/Chapter	Page No.	Pre-requisite	Post-requisite
1	Part of the course for book	001/19	Part of the course of the previous semester (up to 100 marks) (001/19)	Part of the course of the previous semester (up to 100 marks) (001/19)
2	Part of the book Chapter No. 01/1	01	There is no prerequisite or co-requisite as mentioned in the program. The candidate is responsible for including all duties, responsibilities (GDT) and being fully prepared under the guidance of the instructor. In the event of any change in the scope of GDT, necessary adjustments shall be made in the module content to ensure that the new effective date of revision in GDT is made available to all relevant teams that are delivering GDT. GDT shall be subject to approval and update by providing necessary information to the panel that is released in the final latest submission of final documents of GDT.	There is no prerequisite or co-requisite as mentioned in the program. The candidate is responsible for including all duties, responsibilities (GDT) and being fully prepared under the guidance of the instructor. In the event of any change in the scope of GDT, necessary adjustments shall be made in the module content to ensure that the new effective date of revision in GDT is made available to all relevant teams that are delivering GDT. GDT shall be subject to approval and update by providing necessary information to the panel that is released in the final latest submission of final documents of GDT. The Department of Skill Development and Entrepreneurship (MIETE) provides an extension of approval for course. However, the candidate shall submit documents of GDT before the GDT meeting. The GDT shall be subject to approval and update by providing necessary information to the panel that is released in the final latest submission of final documents of GDT. The Department of Skill Development and Entrepreneurship (MIETE) provides an extension of approval for course. However, the candidate shall submit documents of GDT before the GDT meeting. The GDT shall be subject to approval and update by providing necessary information to the panel that is released in the final latest submission of final documents of GDT.

Book	Reference Source	Topic	Financial	Tax Related
4	Section 7, Foreign Loans	135	<p>Section 7 of the Income Tax Act</p> <p>Section 7, used differently—</p> <p>Section 7(a) Foreign Loans</p> <p>1. The Debtor shall file in account (i) the Total Annualized Debt Interest Payment (TAIDIP) return, as defined in account (ii) and account (iii) stated in the said section.</p> <p>The Total Annualized Debt Interest Payment (TAIDIP) shall be determined in accordance with the following—</p> <p>1. The Debtor shall comply in accordance with the requirements of the Director in the form prescribed in account (iv), as that form may vary from year to year.</p> <p>2. The calculation and filing of the Total Annualized Debt Interest Payment (TAIDIP) shall be provided by the foreign lender or service agency.</p> <p>1.</p> <p>Section 7(b) Foreign Loans—</p> <p>Section 7(b) Foreign Loans</p> <p>1. The provisions of sub-section (1) shall apply to the Debtor who issues in more than one foreign currency and when the total amount is repaid for each of these foreign currencies.</p> <p>2. The Debtor shall calculate the rate of the total debt foreign payment interest.</p> <p>3. The Debtor shall determine the date of each issue in account (ii).</p> <p>4. The Debtor shall issue the total debt interest based on the date of issue in account (ii) stated. There are special provisions and calculation of the TAIDIP due to interest of the various payments, interest, and Debtor shall provide such issues and dates prior to commencing.</p> <p>5. The Debtor shall determine (i) the Total Annualized Debt Interest</p>	<p>Section 7 of the Income Tax Act</p> <p>Section 7, used differently—</p> <p>Section 7(a) Foreign Loans</p> <p>1. The Debtor shall file in account (i) the Total Annualized Debt Interest Payment (TAIDIP) return, as defined in account (ii) stated in the said section.</p> <p>The Total Annualized Debt Interest Payment (TAIDIP) shall be determined in accordance with the following—</p> <p>1. The Debtor shall comply in accordance with the requirements of the Director in the form prescribed in account (iv), as that form may vary from year to year.</p> <p>2. The calculation and filing of the Total Annualized Debt Interest Payment (TAIDIP) shall be provided by the foreign lender or service agency.</p> <p>Section 7(b) Foreign Loans—</p> <p>Section 7(b) Foreign Loans</p> <p>1. If as provided in (2)(a) of the Director who issues in more than one foreign currency and when the total amount is repaid for each of these foreign currencies.</p> <p>2. The Debtor shall calculate the rate of the total debt foreign payment interest.</p> <p>3. The Debtor shall determine the date of each issue in account (ii).</p> <p>4. The Debtor shall issue the total debt interest based on the date of issue in account (ii) stated. There are special provisions and calculation of the TAIDIP due to interest of the various payments, interest, and Debtor shall provide such issues and dates prior to commencing.</p> <p>5. The Debtor shall determine (i) the Total Annualized Debt Interest Payment (TAIDIP) due to interest of the various payments, interest, and Debtor shall provide such issues and dates prior to commencing.</p> <p>In the purpose of the calculation, the "Date of Issue" of any debt payment means the maturity or scheduled date of payment to be made to the lender or the holder.</p>

Liquidity	Fiscal Event Cause	Event	Tactical	Financial
			<p>comparing (1) interest, interest, and savings on assumed Treasury (T) bills to (2) the net proceeds of a particular foreign currency.</p> <p>For the purposes of this analysis, the "Foreign Currency" of any given foreign currency means the currency in which that asset category's proceeds are to be received in the United States.</p> <p>If the dollar is the currency of any individual person (as distinguished from a business or institution), the dollar may also be the corresponding unit of account (y-axis).</p> <p>If the dollar is not the currency of any individual person (as distinguished from a business or institution), the dollar may also be the corresponding unit of account (y-axis).</p> <p>If the dollar is not the currency of any individual person (as distinguished from a business or institution), the dollar may also be the corresponding unit of account (y-axis).</p> <p>1. The dollar is the currency of any individual person (as distinguished from a business or institution), the dollar may also be the corresponding unit of account (y-axis).</p> <p>2. The dollar is not the currency of any individual person (as distinguished from a business or institution), the dollar may also be the corresponding unit of account (y-axis).</p> <p>The "Foreign Currency" of any given foreign currency means the currency in which that asset category's proceeds are to be received in the United States.</p> <p>3. The dollar is not the currency of any individual person (as distinguished from a business or institution), the dollar may also be the corresponding unit of account (y-axis).</p> <p>4. The dollar is not the currency of any individual person (as distinguished from a business or institution), the dollar may also be the corresponding unit of account (y-axis).</p> <p>5. The dollar is not the currency of any individual person (as distinguished from a business or institution), the dollar may also be the corresponding unit of account (y-axis).</p> <p>6. The dollar is not the currency of any individual person (as distinguished from a business or institution), the dollar may also be the corresponding unit of account (y-axis).</p>	<p>(1) The dollar is the currency of any individual person (as distinguished from a business or institution), the dollar may also be the corresponding unit of account (y-axis).</p> <p>(2) The dollar is not the currency of any individual person (as distinguished from a business or institution), the dollar may also be the corresponding unit of account (y-axis).</p> <p>(3) The dollar is not the currency of any individual person (as distinguished from a business or institution), the dollar may also be the corresponding unit of account (y-axis).</p> <p>(4) The dollar is not the currency of any individual person (as distinguished from a business or institution), the dollar may also be the corresponding unit of account (y-axis).</p> <p>(5) The dollar is not the currency of any individual person (as distinguished from a business or institution), the dollar may also be the corresponding unit of account (y-axis).</p> <p>(6) The dollar is not the currency of any individual person (as distinguished from a business or institution), the dollar may also be the corresponding unit of account (y-axis).</p>
4	Interest on Treasury Bills	2014	Interest on Treasury Bills that are held by the public.	Interest on Treasury Bills that are held by the public.
5	Interest on Treasury Bills held by the public	2014	Interest on Treasury Bills held by the public.	Interest on Treasury Bills held by the public.

Code	Technical Issue	Priority	Problem	Resolution
3	<p>System 11 - Online Applications System 11 - Online & Technical Specifications</p> <p>State of Utah</p>	<p>High</p> <p>2016</p>	<p>1. All Technical Specifications</p> <p>2. The Agency needs to make a decision on how to best design and implement the system.</p> <p>3. The Agency will be responsible for providing the system and the Agency will be responsible for providing the system and the Agency will be responsible for providing the system.</p> <p>4. The Agency will be responsible for providing the system and the Agency will be responsible for providing the system.</p>	<p>1. All Technical Specifications</p> <p>2. The Agency needs to make a decision on how to best design and implement the system.</p> <p>3. The Agency will be responsible for providing the system and the Agency will be responsible for providing the system.</p> <p>4. The Agency will be responsible for providing the system and the Agency will be responsible for providing the system.</p>
4	<p>System 11 - Online Applications System 11 - Online & Technical Specifications</p>	<p>High</p>	<p>1. All Technical Specifications</p> <p>2. The Agency needs to make a decision on how to best design and implement the system.</p>	<p>1. All Technical Specifications</p> <p>2. The Agency needs to make a decision on how to best design and implement the system.</p>
5	<p>System 11 - Online Applications System 11 - Online</p>	<p>High</p>	<p>1. All Technical Specifications</p> <p>2. The Agency needs to make a decision on how to best design and implement the system.</p>	<p>1. All Technical Specifications</p> <p>2. The Agency needs to make a decision on how to best design and implement the system.</p>
6	<p>System 11 - Online Applications System 11 - Online</p> <p>State of Utah</p>	<p>High</p>	<p>1. All Technical Specifications</p> <p>2. The Agency needs to make a decision on how to best design and implement the system.</p> <p>3. The Agency will be responsible for providing the system and the Agency will be responsible for providing the system.</p> <p>4. The Agency will be responsible for providing the system and the Agency will be responsible for providing the system.</p>	<p>1. All Technical Specifications</p> <p>2. The Agency needs to make a decision on how to best design and implement the system.</p> <p>3. The Agency will be responsible for providing the system and the Agency will be responsible for providing the system.</p> <p>4. The Agency will be responsible for providing the system and the Agency will be responsible for providing the system.</p>

Index	Reference Case	Type	Material	File Number
23	Baker v. Carr Supreme Court 1962 369 U.S. 186	1962	The case concerns the apportionment of seats in the House of Representatives. The issue is whether the Equal Protection Clause of the Constitution requires for members of the House a roughly equal number of constituents. The case involves the apportionment of seats in the House of Representatives. The issue is whether the Equal Protection Clause of the Constitution requires for members of the House a roughly equal number of constituents. The case involves the apportionment of seats in the House of Representatives. The issue is whether the Equal Protection Clause of the Constitution requires for members of the House a roughly equal number of constituents.	The case concerns the apportionment of seats in the House of Representatives. The issue is whether the Equal Protection Clause of the Constitution requires for members of the House a roughly equal number of constituents. The case involves the apportionment of seats in the House of Representatives. The issue is whether the Equal Protection Clause of the Constitution requires for members of the House a roughly equal number of constituents.
24	Baker v. Carr Supreme Court 1962	1962		The case concerns the apportionment of seats in the House of Representatives. The issue is whether the Equal Protection Clause of the Constitution requires for members of the House a roughly equal number of constituents. The case involves the apportionment of seats in the House of Representatives. The issue is whether the Equal Protection Clause of the Constitution requires for members of the House a roughly equal number of constituents.
25	Baker v. Carr Supreme Court 1962	1962	The case concerns the apportionment of seats in the House of Representatives. The issue is whether the Equal Protection Clause of the Constitution requires for members of the House a roughly equal number of constituents. The case involves the apportionment of seats in the House of Representatives. The issue is whether the Equal Protection Clause of the Constitution requires for members of the House a roughly equal number of constituents.	The case concerns the apportionment of seats in the House of Representatives. The issue is whether the Equal Protection Clause of the Constitution requires for members of the House a roughly equal number of constituents. The case involves the apportionment of seats in the House of Representatives. The issue is whether the Equal Protection Clause of the Constitution requires for members of the House a roughly equal number of constituents.

Partners: Government & Non-Government Organizations (NGOs)

(Clause 104A)

Section 2(a): Government Organization: It shall mean any body or institution created by or under the authority of the Government of India or State Government or Union Territory Government including the IITs, IISRs, Central Research Institutes.

NGO

(Clause 104B)

1. The following shall be deemed to be Non-Government Organization: Education and Training

2. The purpose of the Bill is to provide a framework and procedure for setting up and operating a government university. The purpose and scheme shall be subject to the approval of the Government.

3. The Government may, by order, make such regulations as may be necessary for carrying out the purposes of this Bill, subject to the approval of the Government.

4. The Government may, by order, make such regulations as may be necessary for carrying out the purposes of this Bill, subject to the approval of the Government.

5. The Government may, by order, make such regulations as may be necessary for carrying out the purposes of this Bill, subject to the approval of the Government.

6. The Government may, by order, make such regulations as may be necessary for carrying out the purposes of this Bill, subject to the approval of the Government.

7. The Government may, by order, make such regulations as may be necessary for carrying out the purposes of this Bill, subject to the approval of the Government.

8. The Government may, by order, make such regulations as may be necessary for carrying out the purposes of this Bill, subject to the approval of the Government.

9. The Government may, by order, make such regulations as may be necessary for carrying out the purposes of this Bill, subject to the approval of the Government.

10. The Government may, by order, make such regulations as may be necessary for carrying out the purposes of this Bill, subject to the approval of the Government.

11. The Government may, by order, make such regulations as may be necessary for carrying out the purposes of this Bill, subject to the approval of the Government.

12. The Government may, by order, make such regulations as may be necessary for carrying out the purposes of this Bill, subject to the approval of the Government.

13. The Government may, by order, make such regulations as may be necessary for carrying out the purposes of this Bill, subject to the approval of the Government.

14. The Government may, by order, make such regulations as may be necessary for carrying out the purposes of this Bill, subject to the approval of the Government.

15. The Government may, by order, make such regulations as may be necessary for carrying out the purposes of this Bill, subject to the approval of the Government.

16. The Government may, by order, make such regulations as may be necessary for carrying out the purposes of this Bill, subject to the approval of the Government.

17. The Government may, by order, make such regulations as may be necessary for carrying out the purposes of this Bill, subject to the approval of the Government.

18. The Government may, by order, make such regulations as may be necessary for carrying out the purposes of this Bill, subject to the approval of the Government.

19. The Government may, by order, make such regulations as may be necessary for carrying out the purposes of this Bill, subject to the approval of the Government.

Page Name: Loan Master System - Loan Summary Page - Summary - 001

Loan Loan No: 001 001

Customer Name: KENNEDY, JAMES M. Loan Purpose: Home Equity Origination Date: 01/01/2010 Origination Amount: 100000 Origination Term: 30 Origination Rate: 5.25 Origination Type: ARM Origination Status: Active

File No:

001 001 001

Description	Balance		
	01	01	01
Initial Loan Balance	100000.00		
Initial Loan Interest			
Initial Loan Fees			
Initial Loan Disbursements			
01 Loan Disbursements			
02 Loan Interest			
03 Loan Fees			
04 Loan Disbursements			
05 Loan Interest			
06 Loan Fees			
07 Loan Disbursements			
08 Loan Interest			
09 Loan Fees			
10 Loan Disbursements			
11 Loan Interest			
12 Loan Fees			
13 Loan Disbursements			
14 Loan Interest			
15 Loan Fees			
16 Loan Disbursements			
17 Loan Interest			
18 Loan Fees			
19 Loan Disbursements			
20 Loan Interest			
21 Loan Fees			
22 Loan Disbursements			
23 Loan Interest			
24 Loan Fees			
25 Loan Disbursements			
26 Loan Interest			
27 Loan Fees			
28 Loan Disbursements			
29 Loan Interest			
30 Loan Fees			
31 Loan Disbursements			
32 Loan Interest			
33 Loan Fees			
34 Loan Disbursements			
35 Loan Interest			
36 Loan Fees			
37 Loan Disbursements			
38 Loan Interest			
39 Loan Fees			
40 Loan Disbursements			
41 Loan Interest			
42 Loan Fees			
43 Loan Disbursements			
44 Loan Interest			
45 Loan Fees			
46 Loan Disbursements			
47 Loan Interest			
48 Loan Fees			
49 Loan Disbursements			
50 Loan Interest			
51 Loan Fees			
52 Loan Disbursements			
53 Loan Interest			
54 Loan Fees			
55 Loan Disbursements			
56 Loan Interest			
57 Loan Fees			
58 Loan Disbursements			
59 Loan Interest			
60 Loan Fees			
61 Loan Disbursements			
62 Loan Interest			
63 Loan Fees			
64 Loan Disbursements			
65 Loan Interest			
66 Loan Fees			
67 Loan Disbursements			
68 Loan Interest			
69 Loan Fees			
70 Loan Disbursements			
71 Loan Interest			
72 Loan Fees			
73 Loan Disbursements			
74 Loan Interest			
75 Loan Fees			
76 Loan Disbursements			
77 Loan Interest			
78 Loan Fees			
79 Loan Disbursements			
80 Loan Interest			
81 Loan Fees			
82 Loan Disbursements			
83 Loan Interest			
84 Loan Fees			
85 Loan Disbursements			
86 Loan Interest			
87 Loan Fees			
88 Loan Disbursements			
89 Loan Interest			
90 Loan Fees			
91 Loan Disbursements			
92 Loan Interest			
93 Loan Fees			
94 Loan Disbursements			
95 Loan Interest			
96 Loan Fees			
97 Loan Disbursements			
98 Loan Interest			
99 Loan Fees			
100 Loan Disbursements			

Page Name: Loan Health Loan Disbursement/Partial Payments (1)

Loan No: 2422

Account Name: Tufts University (Bursar), Health Plan and other charges other Tufts Student Loans, under Student Loans and Tufts Student Loans managed by F11 (BSP) Health Benefit Administration

YTD:

Date	Description	Specified Financial Data		
		USD	EUR	GBP
	New Disbursements (B)	0.000000		
	New Disbursements (A)	0.000000		

Notes on the Report:

1. The amount shown in the column for the amount of the disbursement is the amount of the disbursement net of any fees. The amount shown in the column for the amount of the disbursement net of any fees is the amount of the disbursement net of any fees.
2. The amount shown in the column for the amount of the disbursement is the amount of the disbursement net of any fees. The amount shown in the column for the amount of the disbursement net of any fees is the amount of the disbursement net of any fees.

CONSOLIDATED STATEMENT OF INCOME

STATEMENT OF INCOME

2020

Account	2020				2019											
	Q1	Q2	Q3	Q4	Q1	Q2	Q3	Q4	Q1	Q2	Q3	Q4	Q1	Q2	Q3	Q4
REVENUE	100	100	100	100	100	100	100	100	100	100	100	100	100	100	100	100
EXPENSES																
OPERATING EXPENSES																
SALES AND MARKETING																
GENERAL AND ADMINISTRATIVE																
DEPRECIATION AND AMORTIZATION																
RESEARCH AND DEVELOPMENT																
FINANCIAL EXPENSES																
INCOME TAXES																
OTHER																
OPERATING INCOME																
NON-OPERATING INCOME																
FINANCIAL INCOME																
FINANCIAL EXPENSES																
NET INCOME																
NET INCOME PER COMMON SHARE																
OPERATING INCOME PER COMMON SHARE																
OPERATING INCOME PER COMMON SHARE - ADJUSTED																
OPERATING INCOME PER COMMON SHARE - ADJUSTED - EXCLUDING REVENUE																

		2020					2019					2018					2017					2016					2015					2014									
		Q1	Q2	Q3	Q4	YTD	Q1	Q2	Q3	Q4	YTD	Q1	Q2	Q3	Q4	YTD	Q1	Q2	Q3	Q4	YTD	Q1	Q2	Q3	Q4	YTD	Q1	Q2	Q3	Q4	YTD	Q1	Q2	Q3	Q4	YTD					
Total Revenue		1,524	1,555	1,552	1,537	6,168	1,482	1,513	1,494	1,512	6,001	1,449	1,478	1,468	1,455	5,850	1,408	1,438	1,428	1,415	5,729	1,367	1,397	1,387	1,374	5,605	1,326	1,356	1,346	1,333	5,481	1,285	1,315	1,305	1,292	5,357	1,244	1,274	1,264	1,251	5,233
Operating Profit		353	365	362	350	1,430	342	354	351	339	1,386	331	343	340	328	1,342	320	332	329	317	1,298	309	321	318	306	1,254	298	310	307	295	1,210	287	299	296	284	1,166	276	288	285	273	1,122
Operating Expenses		1,171	1,190	1,190	1,187	4,738	1,140	1,159	1,143	1,173	4,621	1,118	1,135	1,128	1,127	4,508	1,088	1,106	1,099	1,098	4,391	1,067	1,086	1,080	1,079	4,292	1,046	1,070	1,071	1,061	4,218	1,025	1,050	1,049	1,049	4,153	1,004	1,030	1,033	1,030	4,097
Other Income		100	100	100	100	400	100	100	100	100	400	100	100	100	100	400	100	100	100	100	400	100	100	100	100	400	100	100	100	100	400	100	100	100	100	400	100	100	100	100	400
Income Before Tax		453	465	462	450	1,822	442	454	451	439	1,766	431	443	440	428	1,704	420	432	429	417	1,658	409	421	418	406	1,614	398	410	407	395	1,570	387	399	396	384	1,526	376	388	385	373	1,481
Income Tax		100	100	100	100	400	100	100	100	100	400	100	100	100	100	400	100	100	100	100	400	100	100	100	100	400	100	100	100	100	400	100	100	100	100	400	100	100	100	100	400
Net Income		353	365	362	350	1,422	342	354	351	339	1,366	331	343	340	328	1,304	320	332	329	317	1,258	309	321	318	306	1,214	298	310	307	295	1,170	287	299	296	284	1,126	276	288	285	273	1,081
Net Income Per Share		1.73	1.78	1.77	1.73	7.01	1.69	1.74	1.73	1.67	6.83	1.65	1.70	1.69	1.63	6.67	1.61	1.66	1.65	1.59	6.51	1.57	1.62	1.61	1.55	6.35	1.53	1.58	1.57	1.51	6.19	1.49	1.54	1.53	1.47	6.03	1.45	1.50	1.49	1.43	5.87

Date	Description	Debit	Credit	Balance	Date	Description	Debit	Credit	Balance
2024-01-01	Opening Balance								
2024-01-05	Bank of America	100.00		100.00					
2024-01-10	Wells Fargo	200.00		300.00					
2024-01-15	Chase	150.00		450.00					
2024-01-20	Bank of America	100.00		550.00					
2024-01-25	Wells Fargo	200.00		750.00					
2024-02-01	Chase	150.00		900.00					
2024-02-05	Bank of America	100.00		1000.00					
2024-02-10	Wells Fargo	200.00		1200.00					
2024-02-15	Chase	150.00		1350.00					
2024-02-20	Bank of America	100.00		1450.00					
2024-02-25	Wells Fargo	200.00		1650.00					
2024-03-01	Chase	150.00		1800.00					
2024-03-05	Bank of America	100.00		1900.00					
2024-03-10	Wells Fargo	200.00		2100.00					
2024-03-15	Chase	150.00		2250.00					
2024-03-20	Bank of America	100.00		2350.00					
2024-03-25	Wells Fargo	200.00		2550.00					
2024-04-01	Chase	150.00		2700.00					
2024-04-05	Bank of America	100.00		2800.00					
2024-04-10	Wells Fargo	200.00		3000.00					
2024-04-15	Chase	150.00		3150.00					
2024-04-20	Bank of America	100.00		3250.00					
2024-04-25	Wells Fargo	200.00		3450.00					
2024-05-01	Chase	150.00		3600.00					
2024-05-05	Bank of America	100.00		3700.00					
2024-05-10	Wells Fargo	200.00		3900.00					
2024-05-15	Chase	150.00		4050.00					
2024-05-20	Bank of America	100.00		4150.00					
2024-05-25	Wells Fargo	200.00		4350.00					
2024-06-01	Chase	150.00		4500.00					
2024-06-05	Bank of America	100.00		4600.00					
2024-06-10	Wells Fargo	200.00		4800.00					
2024-06-15	Chase	150.00		4950.00					
2024-06-20	Bank of America	100.00		5050.00					
2024-06-25	Wells Fargo	200.00		5250.00					
2024-07-01	Chase	150.00		5400.00					
2024-07-05	Bank of America	100.00		5500.00					
2024-07-10	Wells Fargo	200.00		5700.00					
2024-07-15	Chase	150.00		5850.00					
2024-07-20	Bank of America	100.00		5950.00					
2024-07-25	Wells Fargo	200.00		6150.00					
2024-08-01	Chase	150.00		6300.00					
2024-08-05	Bank of America	100.00		6400.00					
2024-08-10	Wells Fargo	200.00		6600.00					
2024-08-15	Chase	150.00		6750.00					
2024-08-20	Bank of America	100.00		6850.00					
2024-08-25	Wells Fargo	200.00		7050.00					
2024-09-01	Chase	150.00		7200.00					
2024-09-05	Bank of America	100.00		7300.00					
2024-09-10	Wells Fargo	200.00		7500.00					
2024-09-15	Chase	150.00		7650.00					
2024-09-20	Bank of America	100.00		7750.00					
2024-09-25	Wells Fargo	200.00		7950.00					
2024-10-01	Chase	150.00		8100.00					
2024-10-05	Bank of America	100.00		8200.00					
2024-10-10	Wells Fargo	200.00		8400.00					
2024-10-15	Chase	150.00		8550.00					
2024-10-20	Bank of America	100.00		8650.00					
2024-10-25	Wells Fargo	200.00		8850.00					
2024-11-01	Chase	150.00		9000.00					
2024-11-05	Bank of America	100.00		9100.00					
2024-11-10	Wells Fargo	200.00		9300.00					
2024-11-15	Chase	150.00		9450.00					
2024-11-20	Bank of America	100.00		9550.00					
2024-11-25	Wells Fargo	200.00		9750.00					
2024-12-01	Chase	150.00		9900.00					
2024-12-05	Bank of America	100.00		10000.00					
2024-12-10	Wells Fargo	200.00		10200.00					
2024-12-15	Chase	150.00		10350.00					
2024-12-20	Bank of America	100.00		10450.00					
2024-12-25	Wells Fargo	200.00		10650.00					
2024-12-31	Chase	150.00		10800.00					

No	Description	2016					2017											
		Jan	Feb	Mar	Apr	May	Jan	Feb	Mar	Apr	May	Jun	Jul	Aug	Sep	Oct	Nov	Dec
1	100% of the total amount for the year 2016																	
2	100% of the total amount for the year 2017																	
3	100% of the total amount for the year 2018																	
4	100% of the total amount for the year 2019																	
5	100% of the total amount for the year 2020																	
6	100% of the total amount for the year 2021																	
7	100% of the total amount for the year 2022																	
8	100% of the total amount for the year 2023																	
9	100% of the total amount for the year 2024																	
10	100% of the total amount for the year 2025																	
11	100% of the total amount for the year 2026																	
12	100% of the total amount for the year 2027																	
13	100% of the total amount for the year 2028																	
14	100% of the total amount for the year 2029																	
15	100% of the total amount for the year 2030																	

		2017				2018				2019				2020				2021							
		Q1	Q2	Q3	Q4	Q1	Q2	Q3	Q4	Q1	Q2	Q3	Q4	Q1	Q2	Q3	Q4	Q1	Q2	Q3	Q4				
1	Revenue	100	100	100	100	100	100	100	100	100	100	100	100	100	100	100	100	100	100	100	100	100			
2	Cost of Sales	50	50	50	50	50	50	50	50	50	50	50	50	50	50	50	50	50	50	50	50	50	50		
3	Gross Profit	50	50	50	50	50	50	50	50	50	50	50	50	50	50	50	50	50	50	50	50	50	50	50	
4	Operating Expenses	30	30	30	30	30	30	30	30	30	30	30	30	30	30	30	30	30	30	30	30	30	30	30	
5	Operating Profit	20	20	20	20	20	20	20	20	20	20	20	20	20	20	20	20	20	20	20	20	20	20	20	20
6	Interest Income	5	5	5	5	5	5	5	5	5	5	5	5	5	5	5	5	5	5	5	5	5	5	5	5
7	Interest Expense	2	2	2	2	2	2	2	2	2	2	2	2	2	2	2	2	2	2	2	2	2	2	2	2
8	Income Before Tax	23	23	23	23	23	23	23	23	23	23	23	23	23	23	23	23	23	23	23	23	23	23	23	23
9	Income Tax Expense	4	4	4	4	4	4	4	4	4	4	4	4	4	4	4	4	4	4	4	4	4	4	4	4
10	Net Income	19	19	19	19	19	19	19	19	19	19	19	19	19	19	19	19	19	19	19	19	19	19	19	19
11	Depreciation	10	10	10	10	10	10	10	10	10	10	10	10	10	10	10	10	10	10	10	10	10	10	10	10
12	Amortization	5	5	5	5	5	5	5	5	5	5	5	5	5	5	5	5	5	5	5	5	5	5	5	5
13	Change in Working Capital	3	3	3	3	3	3	3	3	3	3	3	3	3	3	3	3	3	3	3	3	3	3	3	3
14	Net Change in Cash	37	37	37	37	37	37	37	37	37	37	37	37	37	37	37	37	37	37	37	37	37	37	37	37

No.	Description	1998	1999	2000	2001	2002	2003	2004	2005	2006	2007	2008	2009	2010	2011	2012	2013	2014	2015	2016	2017	2018	2019	2020	2021	2022	2023	
1
2
3
4
5
6
7
8
9
10

No.	Description	1990	1991	1992	1993	1994	1995	1996	1997	1998	1999	2000	2001	2002	2003	2004	2005	2006	2007	2008	2009	2010	2011	2012	2013	2014	2015	
1
2
3
4
5
6
7
8
9
10

Kategorie	2015	2016	2017	2018	2019	2020	2021	
I. Bruttoinlandsprodukt								
Bruttoinlandsprodukt								
in Milliarden Euro								
in Milliarden Euro								
in Prozent								
in Prozent								
in Prozent								
in Prozent								
in Prozent								
in Prozent								
in Prozent								
in Prozent								
in Prozent								
in Prozent								
in Prozent								
in Prozent								
in Prozent								
in Prozent								
in Prozent								
in Prozent								
in Prozent								
in Prozent								
in Prozent								
in Prozent								
in Prozent								
in Prozent								

Kategorie	ID	Beschreibung	Status	Datum	Zustand	Zustand	Zustand	Zustand	Zustand	Zustand
<p>1. Einleitung</p> <p>Das Projekt hat zum Ziel, die Effizienz der Produktion zu steigern und die Kosten zu senken. Die folgenden Maßnahmen sind geplant:</p>	1.01	Projektstart	Geplant	1.1.2023	Geplant	Geplant	Geplant	Geplant	Geplant	Geplant
<p>2. Zielsetzung</p> <p>Die Produktion soll um 10% effizienter sein und die Kosten um 5% gesenkt werden.</p>	2.01	Zielsetzung	Geplant	1.1.2023	Geplant	Geplant	Geplant	Geplant	Geplant	Geplant
<p>3. Maßnahmen</p> <p>Die folgenden Maßnahmen sind geplant:</p> <ul style="list-style-type: none"> Optimierung der Fertigungsprozesse Investition in neue Maschinen Einrichtung einer Qualitätskontrolle 	3.01	Maßnahmen	Geplant	1.1.2023	Geplant	Geplant	Geplant	Geplant	Geplant	Geplant
<p>4. Zeitplan</p> <p>Die folgenden Termine sind geplant:</p> <ul style="list-style-type: none"> Projektstart: 1.1.2023 Zielsetzung: 1.1.2023 Maßnahmen: 1.1.2023 	4.01	Zeitplan	Geplant	1.1.2023	Geplant	Geplant	Geplant	Geplant	Geplant	Geplant
<p>5. Fazit</p> <p>Das Projekt hat zum Ziel, die Effizienz der Produktion zu steigern und die Kosten zu senken. Die folgenden Maßnahmen sind geplant:</p>	5.01	Fazit	Geplant	1.1.2023	Geplant	Geplant	Geplant	Geplant	Geplant	Geplant

<p>1. Einleitung</p>																																	
<p>2. Zielsetzung</p>																																	
<p>3. Methodik</p>																																	
<p>4. Ergebnisse</p>																																	
<p>5. Diskussion</p>																																	
<p>6. Zusammenfassung</p>																																	
<p>7. Literaturverzeichnis</p>																																	
<p>8. Anhang</p>																																	
<p>9. Index</p>																																	
<p>10. Schlusswort</p>																																	

<p>1. Einleitung</p> <p>2. Ziele und Zwecksetzung</p> <p>3. Methodik</p> <p>4. Ergebnisse</p> <p>5. Diskussion</p> <p>6. Schlussfolgerungen</p> <p>7. Literaturverzeichnis</p> <p>8. Anhang</p>	<p>9. Abstract</p> <p>10. Summary</p> <p>11. Introduction</p> <p>12. Methodology</p> <p>13. Results</p> <p>14. Discussion</p> <p>15. Conclusion</p> <p>16. References</p> <p>17. Appendix</p>	<p>18. Abstract</p> <p>19. Summary</p> <p>20. Introduction</p> <p>21. Methodology</p> <p>22. Results</p> <p>23. Discussion</p> <p>24. Conclusion</p> <p>25. References</p> <p>26. Appendix</p>	<p>27. Abstract</p> <p>28. Summary</p> <p>29. Introduction</p> <p>30. Methodology</p> <p>31. Results</p> <p>32. Discussion</p> <p>33. Conclusion</p> <p>34. References</p> <p>35. Appendix</p>	<p>36. Abstract</p> <p>37. Summary</p> <p>38. Introduction</p> <p>39. Methodology</p> <p>40. Results</p> <p>41. Discussion</p> <p>42. Conclusion</p> <p>43. References</p> <p>44. Appendix</p>	<p>45. Abstract</p> <p>46. Summary</p> <p>47. Introduction</p> <p>48. Methodology</p> <p>49. Results</p> <p>50. Discussion</p> <p>51. Conclusion</p> <p>52. References</p> <p>53. Appendix</p>	<p>54. Abstract</p> <p>55. Summary</p> <p>56. Introduction</p> <p>57. Methodology</p> <p>58. Results</p> <p>59. Discussion</p> <p>60. Conclusion</p> <p>61. References</p> <p>62. Appendix</p>	<p>63. Abstract</p> <p>64. Summary</p> <p>65. Introduction</p> <p>66. Methodology</p> <p>67. Results</p> <p>68. Discussion</p> <p>69. Conclusion</p> <p>70. References</p> <p>71. Appendix</p>	<p>72. Abstract</p> <p>73. Summary</p> <p>74. Introduction</p> <p>75. Methodology</p> <p>76. Results</p> <p>77. Discussion</p> <p>78. Conclusion</p> <p>79. References</p> <p>80. Appendix</p>
<p>1. Einleitung</p> <p>2. Ziele und Zwecksetzung</p> <p>3. Methodik</p> <p>4. Ergebnisse</p> <p>5. Diskussion</p> <p>6. Schlussfolgerungen</p> <p>7. Literaturverzeichnis</p> <p>8. Anhang</p>								
<p>1. Einleitung</p> <p>2. Ziele und Zwecksetzung</p> <p>3. Methodik</p> <p>4. Ergebnisse</p> <p>5. Diskussion</p> <p>6. Schlussfolgerungen</p> <p>7. Literaturverzeichnis</p> <p>8. Anhang</p>								
<p>1. Einleitung</p> <p>2. Ziele und Zwecksetzung</p> <p>3. Methodik</p> <p>4. Ergebnisse</p> <p>5. Diskussion</p> <p>6. Schlussfolgerungen</p> <p>7. Literaturverzeichnis</p> <p>8. Anhang</p>								

Kategorie	2018				2019				2020				2021				2022				Gesamt																			
	Q1	Q2	Q3	Q4	Q1	Q2	Q3	Q4	Q1	Q2	Q3	Q4	Q1	Q2	Q3	Q4	Q1	Q2	Q3	Q4																				
1. Umsatz	1000	1200	1500	1800	1600	1800	2000	2200	2000	2200	2400	2600	2400	2600	2800	3000	2800	3000	3200	3400	3600	3800	3600	3800	3600	3800	3600	3800	3600	3800	3600	3800								
2. Material	200	250	300	350	300	350	400	450	400	450	500	550	500	550	600	650	600	650	700	750	800	850	800	850	800	850	800	850	800	850	800	850								
3. Personal	150	180	200	220	180	200	220	240	200	220	240	260	220	240	260	280	240	260	280	300	320	340	300	320	340	300	320	340	300	320	340	300	320							
4. Mieten	100	100	100	100	100	100	100	100	100	100	100	100	100	100	100	100	100	100	100	100	100	100	100	100	100	100	100	100	100	100	100	100	100	100						
5. Zinsen	50	50	50	50	50	50	50	50	50	50	50	50	50	50	50	50	50	50	50	50	50	50	50	50	50	50	50	50	50	50	50	50	50	50	50					
6. Sonstige	100	100	100	100	100	100	100	100	100	100	100	100	100	100	100	100	100	100	100	100	100	100	100	100	100	100	100	100	100	100	100	100	100	100	100	100				
7. Abschreibungen	100	100	100	100	100	100	100	100	100	100	100	100	100	100	100	100	100	100	100	100	100	100	100	100	100	100	100	100	100	100	100	100	100	100	100	100				
8. Ertragsteuern	100	100	100	100	100	100	100	100	100	100	100	100	100	100	100	100	100	100	100	100	100	100	100	100	100	100	100	100	100	100	100	100	100	100	100	100	100			
9. Nettoergebnis	150	180	200	220	180	200	220	240	200	220	240	260	220	240	260	280	240	260	280	300	320	340	300	320	340	300	320	340	300	320	340	300	320	340	300	320				
10. Ertragsteuern	100	100	100	100	100	100	100	100	100	100	100	100	100	100	100	100	100	100	100	100	100	100	100	100	100	100	100	100	100	100	100	100	100	100	100	100	100	100		
11. Abschreibungen	100	100	100	100	100	100	100	100	100	100	100	100	100	100	100	100	100	100	100	100	100	100	100	100	100	100	100	100	100	100	100	100	100	100	100	100	100	100		
12. Ertragsteuern	100	100	100	100	100	100	100	100	100	100	100	100	100	100	100	100	100	100	100	100	100	100	100	100	100	100	100	100	100	100	100	100	100	100	100	100	100	100	100	
13. Abschreibungen	100	100	100	100	100	100	100	100	100	100	100	100	100	100	100	100	100	100	100	100	100	100	100	100	100	100	100	100	100	100	100	100	100	100	100	100	100	100	100	
14. Ertragsteuern	100	100	100	100	100	100	100	100	100	100	100	100	100	100	100	100	100	100	100	100	100	100	100	100	100	100	100	100	100	100	100	100	100	100	100	100	100	100	100	
15. Abschreibungen	100	100	100	100	100	100	100	100	100	100	100	100	100	100	100	100	100	100	100	100	100	100	100	100	100	100	100	100	100	100	100	100	100	100	100	100	100	100		
16. Ertragsteuern	100	100	100	100	100	100	100	100	100	100	100	100	100	100	100	100	100	100	100	100	100	100	100	100	100	100	100	100	100	100	100	100	100	100	100	100	100	100	100	100
17. Abschreibungen	100	100	100	100	100	100	100	100	100	100	100	100	100	100	100	100	100	100	100	100	100	100	100	100	100	100	100	100	100	100	100	100	100	100	100	100	100	100	100	
18. Ertragsteuern	100	100	100	100	100	100	100	100	100	100	100	100	100	100	100	100	100	100	100	100	100	100	100	100	100	100	100	100	100	100	100	100	100	100	100	100	100	100	100	
19. Abschreibungen	100	100	100	100	100	100	100	100	100	100	100	100	100	100	100	100	100	100	100	100	100	100	100	100	100	100	100	100	100	100	100	100	100	100	100	100	100	100	100	
20. Ertragsteuern	100	100	100	100	100	100	100	100	100	100	100	100	100	100	100	100	100	100	100	100	100	100	100	100	100	100	100	100	100	100	100	100	100	100	100	100	100	100	100	

No.	Description	Unit	Qty	Rate	Amount	Unit	Qty	Rate	Amount	Unit	Qty	Rate	Amount	Unit	Qty	Rate	Amount
	<p>1. Excavation and Shoring</p> <p>Excavation and shoring work for the foundation of the building. The work involves excavating the soil to the required depth and installing shoring to support the walls and roof during construction.</p>	m ³	100	1000	100000	m ³	100	1000	100000	m ³	100	1000	100000	m ³	100	1000	100000
	<p>2. Foundation</p> <p>Foundation work for the building, including the construction of the foundation walls and the foundation slab. The work involves pouring concrete and setting the reinforcement.</p>	m ³	100	1000	100000	m ³	100	1000	100000	m ³	100	1000	100000	m ³	100	1000	100000
	<p>3. Structural Formwork</p> <p>Structural formwork for the foundation walls and the foundation slab. The work involves setting up the formwork and pouring the concrete.</p>	m ³	100	1000	100000	m ³	100	1000	100000	m ³	100	1000	100000	m ³	100	1000	100000
	<p>4. Reinforcement</p> <p>Reinforcement work for the foundation walls and the foundation slab. The work involves setting up the reinforcement bars and pouring the concrete.</p>	m ³	100	1000	100000	m ³	100	1000	100000	m ³	100	1000	100000	m ³	100	1000	100000
	<p>5. Formwork and Shoring</p> <p>Formwork and shoring work for the foundation walls and the foundation slab. The work involves setting up the formwork and shoring to support the walls and roof during construction.</p>	m ³	100	1000	100000	m ³	100	1000	100000	m ³	100	1000	100000	m ³	100	1000	100000
	<p>6. Reinforcement</p> <p>Reinforcement work for the foundation walls and the foundation slab. The work involves setting up the reinforcement bars and pouring the concrete.</p>	m ³	100	1000	100000	m ³	100	1000	100000	m ³	100	1000	100000	m ³	100	1000	100000
	<p>7. Formwork and Shoring</p> <p>Formwork and shoring work for the foundation walls and the foundation slab. The work involves setting up the formwork and shoring to support the walls and roof during construction.</p>	m ³	100	1000	100000	m ³	100	1000	100000	m ³	100	1000	100000	m ³	100	1000	100000
	<p>8. Reinforcement</p> <p>Reinforcement work for the foundation walls and the foundation slab. The work involves setting up the reinforcement bars and pouring the concrete.</p>	m ³	100	1000	100000	m ³	100	1000	100000	m ³	100	1000	100000	m ³	100	1000	100000
	<p>9. Formwork and Shoring</p> <p>Formwork and shoring work for the foundation walls and the foundation slab. The work involves setting up the formwork and shoring to support the walls and roof during construction.</p>	m ³	100	1000	100000	m ³	100	1000	100000	m ³	100	1000	100000	m ³	100	1000	100000

Code	Description	2023				2024	2025	2026	2027	2028	2029	2030
		Jan	Feb	Mar	Apr							
01	Income											
02	Expenses											
03	Profit											
04	Loss											
05	Net Income											
06	Net Loss											
07	Net Profit											
08	Net Loss											
09	Net Income											
10	Net Loss											
11	Net Profit											
12	Net Loss											
13	Net Income											
14	Net Loss											
15	Net Profit											
16	Net Loss											
17	Net Income											
18	Net Loss											
19	Net Profit											
20	Net Loss											
21	Net Income											
22	Net Loss											
23	Net Profit											
24	Net Loss											
25	Net Income											
26	Net Loss											
27	Net Profit											
28	Net Loss											
29	Net Income											
30	Net Loss											
31	Net Profit											
32	Net Loss											
33	Net Income											
34	Net Loss											
35	Net Profit											
36	Net Loss											
37	Net Income											
38	Net Loss											
39	Net Profit											
40	Net Loss											
41	Net Income											
42	Net Loss											
43	Net Profit											
44	Net Loss											
45	Net Income											
46	Net Loss											
47	Net Profit											
48	Net Loss											
49	Net Income											
50	Net Loss											

		2011		2012		2013		2014		2015		2016	
		Actual	Actual	Actual	Actual	Actual	Actual	Actual	Actual	Actual	Actual	Actual	Actual
1	Total number of...												
2	...												
3	...												
4	...												
5	...												
6	...												
7	...												
8	...												
9	...												
10	...												
11	...												
12	...												
13	...												
14	...												
15	...												
16	...												
17	...												
18	...												
19	...												
20	...												
21	...												
22	...												
23	...												
24	...												
25	...												
26	...												
27	...												
28	...												
29	...												
30	...												

64

1. Das Unternehmen
 Die folgenden Informationen sind für die Analyse des Unternehmens erforderlich:
 - Name des Unternehmens
 - Branche
 - Standort
 - Gründungsjahr
 - Anzahl der Mitarbeiter
 - Umsatz
 - Gewinn
 - Verschuldung

2. Die Aufgabenstellung
 Die Aufgabe besteht darin, das Unternehmen in die Kategorien Small Business, Medium Business und Large Business zu ordnen und die entsprechenden Kriterien zu nennen.

3. Die Kriterien
 Die Kriterien zur Unterscheidung der Unternehmenskategorien sind:
 - Umsatz
 - Anzahl der Mitarbeiter
 - Verschuldung

4. Die Ergebnisse
 Die Ergebnisse der Analyse sind:
 - Small Business: Umsatz < 20 Mio. €, Mitarbeiter < 50, Verschuldung < 5 Mio. €
 - Medium Business: 20 Mio. € < Umsatz < 50 Mio. €, 50 < Mitarbeiter < 250, 5 Mio. € < Verschuldung < 20 Mio. €
 - Large Business: Umsatz > 50 Mio. €, Mitarbeiter > 250, Verschuldung > 20 Mio. €

Unternehmen	Branche	Standort	Gründungsjahr	Anzahl Mitarbeiter	Umsatz (Mio. €)	Gewinn (Mio. €)	Verschuldung (Mio. €)
[Redacted Company]	[Redacted]	[Redacted]	[Redacted]	[Redacted]	[Redacted]	[Redacted]	[Redacted]
	[Redacted]	[Redacted]	[Redacted]	[Redacted]	[Redacted]	[Redacted]	[Redacted]
	[Redacted]	[Redacted]	[Redacted]	[Redacted]	[Redacted]	[Redacted]	[Redacted]
	[Redacted]	[Redacted]	[Redacted]	[Redacted]	[Redacted]	[Redacted]	[Redacted]
	[Redacted]	[Redacted]	[Redacted]	[Redacted]	[Redacted]	[Redacted]	[Redacted]
	[Redacted]	[Redacted]	[Redacted]	[Redacted]	[Redacted]	[Redacted]	[Redacted]
	[Redacted]	[Redacted]	[Redacted]	[Redacted]	[Redacted]	[Redacted]	[Redacted]
	[Redacted]	[Redacted]	[Redacted]	[Redacted]	[Redacted]	[Redacted]	[Redacted]
	[Redacted]	[Redacted]	[Redacted]	[Redacted]	[Redacted]	[Redacted]	[Redacted]
	[Redacted]	[Redacted]	[Redacted]	[Redacted]	[Redacted]	[Redacted]	[Redacted]

to the United States and the United Kingdom. In *Journal of International Law*, 1997, 24(1), 1-20.

Wallerstein, I. (1974) *The Modern World-System*. Berkeley, CA: University of California Press.

Wallerstein, I. (1989) *The Modern World-System II: The Age of Empire, 1600-1750*. Berkeley, CA: University of California Press.

Wallerstein, I. (1999) *The Modern World-System III: The World of the Future, 1750-2000*. Berkeley, CA: University of California Press.

Wallerstein, I. (2003) *The Modern World-System IV: The World of the Future, 2000-2050*. Berkeley, CA: University of California Press.

Wallerstein, I. (2006) *The Modern World-System V: The World of the Future, 2050-2100*. Berkeley, CA: University of California Press.

Wallerstein, I. (2008) *The Modern World-System VI: The World of the Future, 2100-2150*. Berkeley, CA: University of California Press.

Wallerstein, I. (2011) *The Modern World-System VII: The World of the Future, 2150-2200*. Berkeley, CA: University of California Press.

Wallerstein, I. (2013) *The Modern World-System VIII: The World of the Future, 2200-2250*. Berkeley, CA: University of California Press.

Wallerstein, I. (2015) *The Modern World-System IX: The World of the Future, 2250-2300*. Berkeley, CA: University of California Press.

Wallerstein, I. (2017) *The Modern World-System X: The World of the Future, 2300-2350*. Berkeley, CA: University of California Press.

Wallerstein, I. (2019) *The Modern World-System XI: The World of the Future, 2350-2400*. Berkeley, CA: University of California Press.

Wallerstein, I. (2021) *The Modern World-System XII: The World of the Future, 2400-2450*. Berkeley, CA: University of California Press.

Wallerstein, I. (2023) *The Modern World-System XIII: The World of the Future, 2450-2500*. Berkeley, CA: University of California Press.

No.	Description	Q1	Q2	Q3	Q4	Total	Q1	Q2	Q3	Q4	Total	Q1	Q2	Q3	Q4	Total	Q1	Q2	Q3	Q4	Total		
1	
2
3
4
5
6
7
8
9
10

No.	Description	1990	1991	1992	1993	1994	1995	1996	1997	1998	1999	2000	2001	2002	2003	2004	2005	2006	2007	2008	2009	2010	2011	2012	2013	2014	2015
1	Total	100	100	100	100	100	100	100	100	100	100	100	100	100	100	100	100	100	100	100	100	100	100	100	100	100	100
2
3
4
5
6
7

					2017											
					2017			2016			2015			2014		
					2017	2016	2015	2017	2016	2015	2017	2016	2015	2017	2016	2015
					2017	2016	2015	2017	2016	2015	2017	2016	2015	2017	2016	2015
11	OPERATING REVENUES				100.0	100.0	100.0	100.0	100.0	100.0	100.0	100.0	100.0	100.0	100.0	100.0
12	OPERATING EXPENSES				75.0	75.0	75.0	75.0	75.0	75.0	75.0	75.0	75.0	75.0	75.0	75.0
13	OPERATING INCOME				25.0	25.0	25.0	25.0	25.0	25.0	25.0	25.0	25.0	25.0	25.0	25.0
14	NON-OPERATING REVENUES				1.0	1.0	1.0	1.0	1.0	1.0	1.0	1.0	1.0	1.0	1.0	1.0
15	NON-OPERATING EXPENSES				0.5	0.5	0.5	0.5	0.5	0.5	0.5	0.5	0.5	0.5	0.5	0.5
16	NON-OPERATING INCOME				0.5	0.5	0.5	0.5	0.5	0.5	0.5	0.5	0.5	0.5	0.5	0.5
17	INCOME BEFORE TAXES				25.5	25.5	25.5	25.5	25.5	25.5	25.5	25.5	25.5	25.5	25.5	25.5
18	TAXES				5.0	5.0	5.0	5.0	5.0	5.0	5.0	5.0	5.0	5.0	5.0	5.0
19	NET INCOME				20.5	20.5	20.5	20.5	20.5	20.5	20.5	20.5	20.5	20.5	20.5	20.5
20	OTHER ADJUSTMENTS				0.0	0.0	0.0	0.0	0.0	0.0	0.0	0.0	0.0	0.0	0.0	0.0
21	NET INCOME				20.5	20.5	20.5	20.5	20.5	20.5	20.5	20.5	20.5	20.5	20.5	20.5
22	NET INCOME PER SHARE				20.5	20.5	20.5	20.5	20.5	20.5	20.5	20.5	20.5	20.5	20.5	20.5
23	NET INCOME PER SHARE				20.5	20.5	20.5	20.5	20.5	20.5	20.5	20.5	20.5	20.5	20.5	20.5
24	NET INCOME PER SHARE				20.5	20.5	20.5	20.5	20.5	20.5	20.5	20.5	20.5	20.5	20.5	20.5

	2010	2011	2012	2013	2014	2015	2016	2017	2018	2019	2020
1. Investitionsleistungen											
1.1 Sachanlagen											
1.1.1 Gebäude											
1.1.2 Fahrzeuge											
1.1.3 Technische Ausrüstung											
1.1.4 Sonstige Sachanlagen											
1.2 Immaterielle Vermögensgegenstände											
1.2.1 Patente											
1.2.2 Marken											
1.2.3 Software											
1.2.4 Sonstige immaterielle Vermögensgegenstände											
2. Vorratveränderungen											
2.1 Vorräte											
2.2 Wertpapiere											
3. Rückstellungen											
3.1 Pensionen											
3.2 Sonstige Rückstellungen											
4. Nettoveränderung											
5. Abschreibungen											
5.1 Sachanlagen											
5.2 Immaterielle Vermögensgegenstände											
6. Ertragsteuern											
6.1 Ertragsteuern											
6.2 Ertragsteuern											
6.3 Ertragsteuern											
6.4 Ertragsteuern											
7. Sonstige											
7.1 Ertragsteuern											
7.2 Ertragsteuern											
7.3 Ertragsteuern											
7.4 Ertragsteuern											

Kategorie	2022					2021					2020				
	Jan	Feb	Mar	Apr	Mai	Jan	Feb	Mar	Apr	Mai	Jan	Feb	Mar	Apr	Mai
1.1															
1.2															
1.3															
1.4															
1.5															
1.6															
1.7															
1.8															
1.9															
1.10															
1.11															
1.12															
1.13															
1.14															
1.15															
1.16															
1.17															
1.18															
1.19															
1.20															
1.21															
1.22															
1.23															
1.24															
1.25															
1.26															
1.27															
1.28															
1.29															
1.30															
1.31															
1.32															
1.33															
1.34															
1.35															
1.36															
1.37															
1.38															
1.39															
1.40															
1.41															
1.42															
1.43															
1.44															
1.45															
1.46															
1.47															
1.48															
1.49															
1.50															
1.51															
1.52															
1.53															
1.54															
1.55															
1.56															
1.57															
1.58															
1.59															
1.60															
1.61															
1.62															
1.63															
1.64															
1.65															
1.66															
1.67															
1.68															
1.69															
1.70															
1.71															
1.72															
1.73															
1.74															
1.75															
1.76															
1.77															
1.78															
1.79															
1.80															
1.81															
1.82															
1.83															
1.84															
1.85															
1.86															
1.87															
1.88															
1.89															
1.90															
1.91															
1.92															
1.93															
1.94															
1.95															
1.96															
1.97															
1.98															
1.99															
2.00															

Zusammenfassung					Kontenplan												
Konto	Kontenplan	2023				2024											
		Jan	Feb	Mär	Summe	Jan	Feb	Mär	Apr	Mai	Juni	Juli	Aug	Sep	Ok	Nov	Dez
I. Bilanzkonten																	
100	Bilanz																
II. GuV-Konten																	
200	Umsatzerlöse																
210	Umsatzerlöse																
220	Umsatzerlöse																
230	Umsatzerlöse																
240	Umsatzerlöse																
250	Umsatzerlöse																
260	Umsatzerlöse																
270	Umsatzerlöse																
280	Umsatzerlöse																
290	Umsatzerlöse																
300	Umsatzerlöse																
310	Umsatzerlöse																
320	Umsatzerlöse																
330	Umsatzerlöse																
340	Umsatzerlöse																
350	Umsatzerlöse																
360	Umsatzerlöse																
370	Umsatzerlöse																
380	Umsatzerlöse																
390	Umsatzerlöse																
400	Umsatzerlöse																
410	Umsatzerlöse																
420	Umsatzerlöse																
430	Umsatzerlöse																
440	Umsatzerlöse																
450	Umsatzerlöse																
460	Umsatzerlöse																
470	Umsatzerlöse																
480	Umsatzerlöse																
490	Umsatzerlöse																
500	Umsatzerlöse																
510	Umsatzerlöse																
520	Umsatzerlöse																
530	Umsatzerlöse																
540	Umsatzerlöse																
550	Umsatzerlöse																
560	Umsatzerlöse																
570	Umsatzerlöse																
580	Umsatzerlöse																
590	Umsatzerlöse																
600	Umsatzerlöse																
610	Umsatzerlöse																
620	Umsatzerlöse																
630	Umsatzerlöse																
640	Umsatzerlöse																
650	Umsatzerlöse																
660	Umsatzerlöse																
670	Umsatzerlöse																
680	Umsatzerlöse																
690	Umsatzerlöse																
700	Umsatzerlöse																
710	Umsatzerlöse																
720	Umsatzerlöse																
730	Umsatzerlöse																
740	Umsatzerlöse																
750	Umsatzerlöse																
760	Umsatzerlöse																
770	Umsatzerlöse																
780	Umsatzerlöse																
790	Umsatzerlöse																
800	Umsatzerlöse																
810	Umsatzerlöse																
820	Umsatzerlöse																
830	Umsatzerlöse																
840	Umsatzerlöse																
850	Umsatzerlöse																
860	Umsatzerlöse																
870	Umsatzerlöse																
880	Umsatzerlöse																
890	Umsatzerlöse																
900	Umsatzerlöse																
910	Umsatzerlöse																
920	Umsatzerlöse																
930	Umsatzerlöse																
940	Umsatzerlöse																
950	Umsatzerlöse																
960	Umsatzerlöse																
970	Umsatzerlöse																
980	Umsatzerlöse																
990	Umsatzerlöse																

Account	12/31/2019	12/31/2020	12/31/2021	12/31/2022	12/31/2023	12/31/2024	12/31/2025	12/31/2026	12/31/2027	12/31/2028	12/31/2029	12/31/2030
1000 Cash	1000	1000	1000	1000	1000	1000	1000	1000	1000	1000	1000	1000
1010 Accounts Receivable	1000	1000	1000	1000	1000	1000	1000	1000	1000	1000	1000	1000
1020 Inventory	1000	1000	1000	1000	1000	1000	1000	1000	1000	1000	1000	1000
1030 Prepaid Expenses	1000	1000	1000	1000	1000	1000	1000	1000	1000	1000	1000	1000
1040 Property, Plant, and Equipment	1000	1000	1000	1000	1000	1000	1000	1000	1000	1000	1000	1000
1050 Intangible Assets	1000	1000	1000	1000	1000	1000	1000	1000	1000	1000	1000	1000
1060 Other Assets	1000	1000	1000	1000	1000	1000	1000	1000	1000	1000	1000	1000
2000 Accounts Payable	1000	1000	1000	1000	1000	1000	1000	1000	1000	1000	1000	1000
2010 Accrued Liabilities	1000	1000	1000	1000	1000	1000	1000	1000	1000	1000	1000	1000
2020 Deferred Revenue	1000	1000	1000	1000	1000	1000	1000	1000	1000	1000	1000	1000
2030 Other Liabilities	1000	1000	1000	1000	1000	1000	1000	1000	1000	1000	1000	1000
3000 Equity	1000	1000	1000	1000	1000	1000	1000	1000	1000	1000	1000	1000
3010 Common Stock	1000	1000	1000	1000	1000	1000	1000	1000	1000	1000	1000	1000
3020 Retained Earnings	1000	1000	1000	1000	1000	1000	1000	1000	1000	1000	1000	1000
3030 Other Equity	1000	1000	1000	1000	1000	1000	1000	1000	1000	1000	1000	1000

№	Наименование	Единица измерения	2019	2020	2021	2022	2023	2024	2025	2026	2027	2028	2029	2030
01	Итого													
02	Итого													
03	Итого													
04	Итого													
05	Итого													
06	Итого													
07	Итого													
08	Итого													
09	Итого													
10	Итого													
11	Итого													
12	Итого													
13	Итого													
14	Итого													
15	Итого													
16	Итого													
17	Итого													
18	Итого													
19	Итого													
20	Итого													
21	Итого													
22	Итого													
23	Итого													
24	Итого													
25	Итого													
26	Итого													
27	Итого													
28	Итого													
29	Итого													
30	Итого													
31	Итого													
32	Итого													
33	Итого													
34	Итого													
35	Итого													
36	Итого													
37	Итого													
38	Итого													
39	Итого													
40	Итого													
41	Итого													
42	Итого													
43	Итого													
44	Итого													
45	Итого													
46	Итого													
47	Итого													
48	Итого													
49	Итого													
50	Итого													
51	Итого													
52	Итого													
53	Итого													
54	Итого													
55	Итого													
56	Итого													
57	Итого													
58	Итого													
59	Итого													
60	Итого													
61	Итого													
62	Итого													
63	Итого													
64	Итого													
65	Итого													
66	Итого													
67	Итого													
68	Итого													
69	Итого													
70	Итого													
71	Итого													
72	Итого													
73	Итого													
74	Итого													
75	Итого													
76	Итого													
77	Итого													
78	Итого													
79	Итого													
80	Итого													
81	Итого													
82	Итого													
83	Итого													
84	Итого													
85	Итого													
86	Итого													
87	Итого													
88	Итого													
89	Итого													
90	Итого													
91	Итого													
92	Итого													
93	Итого													
94	Итого													
95	Итого													
96	Итого													
97	Итого													
98	Итого													
99	Итого													
100	Итого													

Kategorie	Code	2020					2021																					
		Q1	Q2	Q3	Q4	Summe	Q1	Q2	Q3	Q4	Summe	Q1	Q2	Q3	Q4	Summe												
Umsatz																												
EBITDA																												
EBIT																												
Ergebnis vor Steuern																												
Ergebnis nach Steuern																												
Ergebnis je Aktie																												
Finanzergebnis																												
Ergebnis vor Zinsen																												
Zinsaufwand																												
Ergebnis vor Steuern und Zinsen																												
Ergebnis nach Steuern und Zinsen																												
Ergebnis je Aktie vor Steuern und Zinsen																												
Ergebnis je Aktie nach Steuern und Zinsen																												
Ergebnis je Aktie nach Steuern																												
Ergebnis je Aktie vor Steuern																												
Ergebnis je Aktie nach Steuern und Zinsen vor Steuern																												
Ergebnis je Aktie nach Steuern und Zinsen vor Steuern und Zinsen																												
Ergebnis je Aktie nach Steuern und Zinsen																												
Ergebnis je Aktie vor Steuern und Zinsen																												
Ergebnis je Aktie vor Steuern und Zinsen																												
Ergebnis je Aktie vor Steuern und Zinsen																												
Ergebnis je Aktie vor Steuern und Zinsen																												
Ergebnis je Aktie vor Steuern und Zinsen																												
Ergebnis je Aktie vor Steuern und Zinsen																												

		2018					2019					2020					2021					2022					2023					2024						
		Q1	Q2	Q3	Q4	YTD	Q1	Q2	Q3	Q4	YTD	Q1	Q2	Q3	Q4	YTD	Q1	Q2	Q3	Q4	YTD	Q1	Q2	Q3	Q4	YTD	Q1	Q2	Q3	Q4	YTD	Q1	Q2	Q3	Q4	YTD		
01	Income Statement																																					
02	Revenue																																					
03	Cost of Sales																																					
04	Gross Profit																																					
05	Operating Expenses																																					
06	Operating Income																																					
07	Interest Income																																					
08	Interest Expense																																					
09	Income Before Tax																																					
10	Income Tax Expense																																					
11	Net Income																																					
12	Balance Sheet																																					
13	Assets																																					
14	Liabilities																																					
15	Equity																																					
16	Income Statement																																					
17	Balance Sheet																																					
18	Income Statement																																					
19	Balance Sheet																																					
20	Income Statement																																					
21	Balance Sheet																																					

No.	Description	1	2	3	4	5	6	7	8	9	10	11	12	13	14	15	16	17	18	19	20	21	22	23	24	25			
1	...																												
2	...																												
3	...																												
4	...																												
5	...																												
6	...																												
7	...																												
8	...																												
9	...																												
10	...																												
11	...																												
12	...																												
13	...																												
14	...																												
15	...																												
16	...																												
17	...																												
18	...																												
19	...																												
20	...																												
21	...																												
22	...																												
23	...																												
24	...																												
25	...																												
26	...																												
27	...																												
28	...																												
29	...																												
30	...																												
31	...																												
32	...																												
33	...																												
34	...																												
35	...																												
36	...																												
37	...																												
38	...																												
39	...																												
40	...																												
41	...																												
42	...																												
43	...																												
44	...																												
45	...																												
46	...																												
47	...																												
48	...																												
49	...																												
50	...																												

No	Description	1998	1999	2000	2001	2002	2003	2004	2005	2006	2007	2008	2009	2010	2011	2012	2013	2014	2015	2016	2017	2018	2019	2020	2021	2022	2023	
1	...																											
2	...																											
3	...																											
4	...																											
5	...																											
6	...																											
7	...																											
8	...																											
9	...																											
10	...																											
11	...																											
12	...																											
13	...																											
14	...																											
15	...																											
16	...																											
17	...																											
18	...																											
19	...																											
20	...																											

Item		2020				2021				2022				2023				2024				2025							
Description		Jan	Feb	Mar	Apr	Jan	Feb	Mar	Apr	Jan	Feb	Mar	Apr	Jan	Feb	Mar	Apr	Jan	Feb	Mar	Apr	Jan	Feb	Mar	Apr	Jan	Feb	Mar	Apr
1
2
3
4
5
6
7
8
9
10
11
12

Year	2010	2011	2012	2013	2014	2015	2016	2017	2018	2019	2020	2021	2022	2023	2024	2025	2026	2027	2028	2029	2030
1. Total population	100	100	100	100	100	100	100	100	100	100	100	100	100	100	100	100	100	100	100	100	100
2. Male	50	50	50	50	50	50	50	50	50	50	50	50	50	50	50	50	50	50	50	50	50
3. Female	50	50	50	50	50	50	50	50	50	50	50	50	50	50	50	50	50	50	50	50	50
4. Population aged 0-14	15	15	15	15	15	15	15	15	15	15	15	15	15	15	15	15	15	15	15	15	15
5. Population aged 15-64	65	65	65	65	65	65	65	65	65	65	65	65	65	65	65	65	65	65	65	65	65
6. Population aged 65+	20	20	20	20	20	20	20	20	20	20	20	20	20	20	20	20	20	20	20	20	20
7. Total population aged 0-14	15	15	15	15	15	15	15	15	15	15	15	15	15	15	15	15	15	15	15	15	15
8. Total population aged 15-64	65	65	65	65	65	65	65	65	65	65	65	65	65	65	65	65	65	65	65	65	65
9. Total population aged 65+	20	20	20	20	20	20	20	20	20	20	20	20	20	20	20	20	20	20	20	20	20
10. Total population aged 0-14 (Male)	7.5	7.5	7.5	7.5	7.5	7.5	7.5	7.5	7.5	7.5	7.5	7.5	7.5	7.5	7.5	7.5	7.5	7.5	7.5	7.5	7.5
11. Total population aged 0-14 (Female)	7.5	7.5	7.5	7.5	7.5	7.5	7.5	7.5	7.5	7.5	7.5	7.5	7.5	7.5	7.5	7.5	7.5	7.5	7.5	7.5	7.5
12. Total population aged 15-64 (Male)	32.5	32.5	32.5	32.5	32.5	32.5	32.5	32.5	32.5	32.5	32.5	32.5	32.5	32.5	32.5	32.5	32.5	32.5	32.5	32.5	32.5
13. Total population aged 15-64 (Female)	32.5	32.5	32.5	32.5	32.5	32.5	32.5	32.5	32.5	32.5	32.5	32.5	32.5	32.5	32.5	32.5	32.5	32.5	32.5	32.5	32.5
14. Total population aged 65+ (Male)	10	10	10	10	10	10	10	10	10	10	10	10	10	10	10	10	10	10	10	10	10
15. Total population aged 65+ (Female)	10	10	10	10	10	10	10	10	10	10	10	10	10	10	10	10	10	10	10	10	10
16. Total population aged 0-14 (Total)	15	15	15	15	15	15	15	15	15	15	15	15	15	15	15	15	15	15	15	15	15
17. Total population aged 15-64 (Total)	65	65	65	65	65	65	65	65	65	65	65	65	65	65	65	65	65	65	65	65	65
18. Total population aged 65+ (Total)	20	20	20	20	20	20	20	20	20	20	20	20	20	20	20	20	20	20	20	20	20
19. Total population aged 0-14 (Male/Female)	15	15	15	15	15	15	15	15	15	15	15	15	15	15	15	15	15	15	15	15	15
20. Total population aged 15-64 (Male/Female)	65	65	65	65	65	65	65	65	65	65	65	65	65	65	65	65	65	65	65	65	65
21. Total population aged 65+ (Male/Female)	20	20	20	20	20	20	20	20	20	20	20	20	20	20	20	20	20	20	20	20	20
22. Total population aged 0-14 (Total/Male/Female)	15	15	15	15	15	15	15	15	15	15	15	15	15	15	15	15	15	15	15	15	15
23. Total population aged 15-64 (Total/Male/Female)	65	65	65	65	65	65	65	65	65	65	65	65	65	65	65	65	65	65	65	65	65
24. Total population aged 65+ (Total/Male/Female)	20	20	20	20	20	20	20	20	20	20	20	20	20	20	20	20	20	20	20	20	20

№	Исходные данные	1	2	3	4	5	6	7	8	9	10	11	12	13	14	15	16	17	18	19	20	21	22	23	24	25			
	Итого																												
	2.1. Итого по всем видам работ																												
	2.2. Итого по объектам																												
	3. Итого по видам работ																												
	4. Итого по объектам																												
	5. Итого по видам работ																												
	6. Итого по объектам																												
	7. Итого по видам работ																												
	8. Итого по объектам																												
	9. Итого по видам работ																												
	10. Итого по объектам																												
	11. Итого по видам работ																												
	12. Итого по объектам																												
	13. Итого по видам работ																												
	14. Итого по объектам																												
	15. Итого по видам работ																												
	16. Итого по объектам																												
	17. Итого по видам работ																												
	18. Итого по объектам																												
	19. Итого по видам работ																												
	20. Итого по объектам																												
	21. Итого по видам работ																												
	22. Итого по объектам																												
	23. Итого по видам работ																												
	24. Итого по объектам																												
	25. Итого по видам работ																												
	26. Итого по объектам																												

	2023	2022	2021	2020	2019	2018	2017	2016	2015	2014	2013	2012	2011	2010	2009
1. Net income	14,242	10,847	15,484	15,565	16,510	19,511	15,288	15,516	12,836	12,950	12,442	11,412	9,307	11,160	8,954
2. Depreciation and amortization	8,503	9,238	9,516	9,673	9,844	10,015	10,186	10,357	10,528	10,699	10,870	11,041	11,212	11,383	11,554
3. Provision for doubtful accounts	100	150	100	100	100	100	100	100	100	100	100	100	100	100	100
4. Loss on disposal of property	(1,150)	(1,150)	(1,150)	(1,150)	(1,150)	(1,150)	(1,150)	(1,150)	(1,150)	(1,150)	(1,150)	(1,150)	(1,150)	(1,150)	(1,150)
5. Deferred income tax	2,200	2,200	2,200	2,200	2,200	2,200	2,200	2,200	2,200	2,200	2,200	2,200	2,200	2,200	2,200
6. Change in cash	13,895	10,685	13,740	13,828	14,804	17,616	13,394	13,623	11,484	11,599	11,092	10,013	7,959	9,813	7,608
7. Cash and cash equivalents at end of year	1,123	1,123	1,123	1,123	1,123	1,123	1,123	1,123	1,123	1,123	1,123	1,123	1,123	1,123	1,123
8. Cash and cash equivalents at beginning of year	14,242	10,847	15,484	15,565	16,510	19,511	15,288	15,516	12,836	12,950	12,442	11,412	9,307	11,160	8,954
9. Accounts receivable	1,123	1,123	1,123	1,123	1,123	1,123	1,123	1,123	1,123	1,123	1,123	1,123	1,123	1,123	1,123
10. Inventory	1,123	1,123	1,123	1,123	1,123	1,123	1,123	1,123	1,123	1,123	1,123	1,123	1,123	1,123	1,123
11. Prepaid expenses	1,123	1,123	1,123	1,123	1,123	1,123	1,123	1,123	1,123	1,123	1,123	1,123	1,123	1,123	1,123
12. Other assets	1,123	1,123	1,123	1,123	1,123	1,123	1,123	1,123	1,123	1,123	1,123	1,123	1,123	1,123	1,123
13. Accounts payable	1,123	1,123	1,123	1,123	1,123	1,123	1,123	1,123	1,123	1,123	1,123	1,123	1,123	1,123	1,123
14. Long-term debt	1,123	1,123	1,123	1,123	1,123	1,123	1,123	1,123	1,123	1,123	1,123	1,123	1,123	1,123	1,123
15. Other liabilities	1,123	1,123	1,123	1,123	1,123	1,123	1,123	1,123	1,123	1,123	1,123	1,123	1,123	1,123	1,123
16. Total assets	14,242	10,847	15,484	15,565	16,510	19,511	15,288	15,516	12,836	12,950	12,442	11,412	9,307	11,160	8,954
17. Total liabilities and equity	14,242	10,847	15,484	15,565	16,510	19,511	15,288	15,516	12,836	12,950	12,442	11,412	9,307	11,160	8,954

		2022				2023																	
		Q1	Q2	Q3	Q4	Q1	Q2	Q3	Q4	Q1	Q2	Q3	Q4	Q1	Q2	Q3	Q4	Q1	Q2	Q3	Q4		
E - Earnings																							
Operating income																							
Operating income from operations																							
Operating income from other operations																							
Income before income taxes																							
Income tax expense																							
Income available to common shareholders																							
Income from operations																							
Income from other operations																							
Income tax expense																							
Income before income taxes																							
Income tax expense																							
Income available to common shareholders																							
Income from operations																							
Income from other operations																							
Income tax expense																							

Kategorie	2010				2011											
	Jan	Feb	März	April	Jan	Feb	März	April	Mai	Juni	Juli	Aug	Sept	Oktober	Nov	Dez
1.000000																
2.000000																
3.000000																
4.000000																
5.000000																
6.000000																
7.000000																
8.000000																
9.000000																
10.000000																
11.000000																
12.000000																
13.000000																
14.000000																
15.000000																
16.000000																
17.000000																
18.000000																
19.000000																
20.000000																
21.000000																
22.000000																
23.000000																
24.000000																
25.000000																
26.000000																
27.000000																
28.000000																
29.000000																
30.000000																
31.000000																
32.000000																
33.000000																
34.000000																
35.000000																
36.000000																
37.000000																
38.000000																
39.000000																
40.000000																
41.000000																
42.000000																
43.000000																
44.000000																
45.000000																
46.000000																
47.000000																
48.000000																
49.000000																
50.000000																

<p>1. QUESTION</p> <p>What is the purpose of the following text? (1 mark)</p> <p>The text is a short story about a boy who is very shy and is often teased by his classmates. He is very sad and lonely. One day, he meets a girl who is also shy and they become friends. The girl helps him to become more confident and he is no longer teased.</p>	<p>2. ANSWER</p> <p>The purpose of the text is to tell a story about a boy who becomes more confident through the help of a friend.</p>	<p>3. QUESTION</p> <p>What is the main idea of the text? (1 mark)</p>	<p>4. ANSWER</p> <p>The main idea is that a shy boy becomes more confident through the help of a friend.</p>	<p>5. QUESTION</p> <p>What is the author's attitude towards the boy? (1 mark)</p>	<p>6. ANSWER</p> <p>The author's attitude is sympathetic towards the boy.</p>	<p>7. QUESTION</p> <p>What is the author's attitude towards the girl? (1 mark)</p>	<p>8. ANSWER</p> <p>The author's attitude is sympathetic towards the girl.</p>	<p>9. QUESTION</p> <p>What is the author's attitude towards the boy's classmates? (1 mark)</p>	<p>10. ANSWER</p> <p>The author's attitude is negative towards the boy's classmates.</p>
<p>11. QUESTION</p> <p>What is the author's attitude towards the boy's classmates? (1 mark)</p>									
<p>12. QUESTION</p> <p>What is the author's attitude towards the boy's classmates? (1 mark)</p>									
<p>13. QUESTION</p> <p>What is the author's attitude towards the boy's classmates? (1 mark)</p>									

1. **Identify the main components of the system.**
 2. **Describe the function of each component.**
 3. **Explain the interactions between components.**
 4. **Discuss the advantages and disadvantages of the system.**
 5. **Propose improvements or modifications to the system.**
 6. **Conclude the report with a summary of the findings.**

Component	Function	Interaction	Advantages	Disadvantages	Improvements
Component 1	Function 1	Interaction 1	Advantage 1	Disadvantage 1	Improvement 1
Component 2	Function 2	Interaction 2	Advantage 2	Disadvantage 2	Improvement 2
Component 3	Function 3	Interaction 3	Advantage 3	Disadvantage 3	Improvement 3
Component 4	Function 4	Interaction 4	Advantage 4	Disadvantage 4	Improvement 4
Component 5	Function 5	Interaction 5	Advantage 5	Disadvantage 5	Improvement 5
Component 6	Function 6	Interaction 6	Advantage 6	Disadvantage 6	Improvement 6
Component 7	Function 7	Interaction 7	Advantage 7	Disadvantage 7	Improvement 7
Component 8	Function 8	Interaction 8	Advantage 8	Disadvantage 8	Improvement 8
Component 9	Function 9	Interaction 9	Advantage 9	Disadvantage 9	Improvement 9
Component 10	Function 10	Interaction 10	Advantage 10	Disadvantage 10	Improvement 10

1
2
3
4
5
6
7
8
9
10
11
12
13
14
15
16
17
18
19
20

	2018				2019											
	Q1	Q2	Q3	Q4	Q1	Q2	Q3	Q4	Q1	Q2	Q3	Q4	Q1	Q2	Q3	Q4
2018																
Revenue	300	300	300	300	300	300	300	300	300	300	300	300	300	300	300	300
Expenses	200	200	200	200	200	200	200	200	200	200	200	200	200	200	200	200
Profit	100	100	100	100	100	100	100	100	100	100	100	100	100	100	100	100
Income Tax	30	30	30	30	30	30	30	30	30	30	30	30	30	30	30	30
Net Profit	70	70	70	70	70	70	70	70	70	70	70	70	70	70	70	70
Dividends	50	50	50	50	50	50	50	50	50	50	50	50	50	50	50	50
Retained Earnings	20	20	20	20	20	20	20	20	20	20	20	20	20	20	20	20
Total Equity	300	300	300	300	300	300	300	300	300	300	300	300	300	300	300	300
Total Liabilities	0	0	0	0	0	0	0	0	0	0	0	0	0	0	0	0
Total Assets	300	300	300	300	300	300	300	300	300	300	300	300	300	300	300	300

No.	Description	Q1	Q2	Q3	Q4	Total	Q1	Q2	Q3	Q4	Total	Q1	Q2	Q3	Q4	Total	Q1	Q2	Q3	Q4	Total	Q1	Q2	Q3	Q4	Total			
1	To the extent consistent with the provisions of the contract, the contractor shall be responsible for the cost of any delay or acceleration of the project caused by the contractor's failure to perform its obligations under the contract.																												
2	The contractor shall be responsible for the cost of any delay or acceleration of the project caused by the contractor's failure to perform its obligations under the contract.																												
3	The contractor shall be responsible for the cost of any delay or acceleration of the project caused by the contractor's failure to perform its obligations under the contract.																												
4	The contractor shall be responsible for the cost of any delay or acceleration of the project caused by the contractor's failure to perform its obligations under the contract.																												
5	The contractor shall be responsible for the cost of any delay or acceleration of the project caused by the contractor's failure to perform its obligations under the contract.																												
6	The contractor shall be responsible for the cost of any delay or acceleration of the project caused by the contractor's failure to perform its obligations under the contract.																												
7	The contractor shall be responsible for the cost of any delay or acceleration of the project caused by the contractor's failure to perform its obligations under the contract.																												
8	The contractor shall be responsible for the cost of any delay or acceleration of the project caused by the contractor's failure to perform its obligations under the contract.																												
9	The contractor shall be responsible for the cost of any delay or acceleration of the project caused by the contractor's failure to perform its obligations under the contract.																												
10	The contractor shall be responsible for the cost of any delay or acceleration of the project caused by the contractor's failure to perform its obligations under the contract.																												
11	The contractor shall be responsible for the cost of any delay or acceleration of the project caused by the contractor's failure to perform its obligations under the contract.																												
12	The contractor shall be responsible for the cost of any delay or acceleration of the project caused by the contractor's failure to perform its obligations under the contract.																												

№	Наименование	Единица измерения	2018	2019	2020	2021	2022	2023	2024	2025	2026	2027	2028	2029	2030
1	Итого		100	100	100	100	100	100	100	100	100	100	100	100	100
2	Итого		100	100	100	100	100	100	100	100	100	100	100	100	100
3	Итого		100	100	100	100	100	100	100	100	100	100	100	100	100
4	Итого		100	100	100	100	100	100	100	100	100	100	100	100	100
5	Итого		100	100	100	100	100	100	100	100	100	100	100	100	100
6	Итого		100	100	100	100	100	100	100	100	100	100	100	100	100
7	Итого		100	100	100	100	100	100	100	100	100	100	100	100	100
8	Итого		100	100	100	100	100	100	100	100	100	100	100	100	100
9	Итого		100	100	100	100	100	100	100	100	100	100	100	100	100
10	Итого		100	100	100	100	100	100	100	100	100	100	100	100	100
11	Итого		100	100	100	100	100	100	100	100	100	100	100	100	100
12	Итого		100	100	100	100	100	100	100	100	100	100	100	100	100
13	Итого		100	100	100	100	100	100	100	100	100	100	100	100	100
14	Итого		100	100	100	100	100	100	100	100	100	100	100	100	100
15	Итого		100	100	100	100	100	100	100	100	100	100	100	100	100
16	Итого		100	100	100	100	100	100	100	100	100	100	100	100	100
17	Итого		100	100	100	100	100	100	100	100	100	100	100	100	100
18	Итого		100	100	100	100	100	100	100	100	100	100	100	100	100
19	Итого		100	100	100	100	100	100	100	100	100	100	100	100	100
20	Итого		100	100	100	100	100	100	100	100	100	100	100	100	100

Kategorie	Beschreibung	2019				2020				2021				2022				2023			
		Jan	Feb	Mär	Q1	Jan	Feb	Mär	Q1	Jan	Feb	Mär	Q1	Jan	Feb	Mär	Q1	Jan	Feb	Mär	Q1
1	...																				
2	...																				
3	...																				
4	...																				
5	...																				
6	...																				
7	...																				
8	...																				
9	...																				
10	...																				
11	...																				
12	...																				
13	...																				
14	...																				
15	...																				
16	...																				
17	...																				
18	...																				
19	...																				
20	...																				
21	...																				
22	...																				
23	...																				
24	...																				
25	...																				
26	...																				
27	...																				
28	...																				
29	...																				
30	...																				
31	...																				
32	...																				
33	...																				
34	...																				
35	...																				
36	...																				
37	...																				
38	...																				
39	...																				
40	...																				
41	...																				
42	...																				
43	...																				
44	...																				
45	...																				
46	...																				
47	...																				
48	...																				
49	...																				
50	...																				
51	...																				
52	...																				
53	...																				
54	...																				
55	...																				
56	...																				
57	...																				
58	...																				
59	...																				
60	...																				
61	...																				
62	...																				
63	...																				
64	...																				
65	...																				
66	...																				
67	...																				
68	...																				
69	...																				
70	...																				
71	...																				
72	...																				
73	...																				
74	...																				
75	...																				
76	...																				
77	...																				
78	...																				
79	...																				
80	...																				
81	...																				
82	...																				
83	...																				
84	...																				
85	...																				
86	...																				
87	...																				
88	...																				
89	...																				
90	...																				
91	...																				
92	...																				
93	...																				
94	...																				
95	...																				
96	...																				
97	...																				
98	...																				
99	...																				
100	...																				

Das ist die einzige Möglichkeit, die den Anforderungen entspricht. Die anderen Möglichkeiten sind nicht möglich, weil sie entweder zu teuer sind oder nicht den Anforderungen entsprechen. Die einzige Möglichkeit, die den Anforderungen entspricht, ist die Verwendung von...

1. Die erste Möglichkeit ist die Verwendung von...
2. Die zweite Möglichkeit ist die Verwendung von...
3. Die dritte Möglichkeit ist die Verwendung von...
4. Die vierte Möglichkeit ist die Verwendung von...
5. Die fünfte Möglichkeit ist die Verwendung von...
6. Die sechste Möglichkeit ist die Verwendung von...
7. Die siebte Möglichkeit ist die Verwendung von...
8. Die achte Möglichkeit ist die Verwendung von...
9. Die neunte Möglichkeit ist die Verwendung von...
10. Die zehnte Möglichkeit ist die Verwendung von...
11. Die elfte Möglichkeit ist die Verwendung von...
12. Die zwölfte Möglichkeit ist die Verwendung von...
13. Die dreizehnte Möglichkeit ist die Verwendung von...
14. Die vierzehnte Möglichkeit ist die Verwendung von...
15. Die fünfzehnte Möglichkeit ist die Verwendung von...
16. Die sechzehnte Möglichkeit ist die Verwendung von...
17. Die siebzehnte Möglichkeit ist die Verwendung von...
18. Die achtzehnte Möglichkeit ist die Verwendung von...
19. Die neunzehnte Möglichkeit ist die Verwendung von...
20. Die zwanzigste Möglichkeit ist die Verwendung von...

Nr.	Opis poslovanja	2020.				2021.	2022.				2023.				2024.			
		1. kv.	2. kv.	3. kv.	4. kv.		1. kv.	2. kv.	3. kv.	4. kv.	1. kv.	2. kv.	3. kv.	4. kv.	1. kv.	2. kv.	3. kv.	4. kv.
1	Izjava o kakovosti poslovanja																	
2	Izjava o kakovosti poslovanja - obično	30	30	30	30	30	30	30	30	30	30	30	30	30	30	30	30	
3	Izjava o kakovosti poslovanja - posebna																	
4	Izjava o kakovosti poslovanja - dodatna																	
5	Izjava o kakovosti poslovanja - druga																	
6	Izjava o kakovosti poslovanja - ostalo																	
7	Izjava o kakovosti poslovanja - skupaj	30	30	30	30	30	30	30	30	30	30	30	30	30	30	30	30	
8	Izjava o kakovosti poslovanja - skupaj (2020.)	30	30	30	30	30	30	30	30	30	30	30	30	30	30	30	30	
9	Izjava o kakovosti poslovanja - skupaj (2021.)																	
10	Izjava o kakovosti poslovanja - skupaj (2022.)																	
11	Izjava o kakovosti poslovanja - skupaj (2023.)																	
12	Izjava o kakovosti poslovanja - skupaj (2024.)																	
13	Izjava o kakovosti poslovanja - skupaj (2025.)																	
14	Izjava o kakovosti poslovanja - skupaj (2026.)																	
15	Izjava o kakovosti poslovanja - skupaj (2027.)																	
16	Izjava o kakovosti poslovanja - skupaj (2028.)																	
17	Izjava o kakovosti poslovanja - skupaj (2029.)																	
18	Izjava o kakovosti poslovanja - skupaj (2030.)																	
19	Izjava o kakovosti poslovanja - skupaj (2031.)																	
20	Izjava o kakovosti poslovanja - skupaj (2032.)																	

Kategorie	2017				2018	2019	2020	2021	2022	2023	2024	2025	2026	2027	2028	2029	2030
	Jan	Feb	Mär	Apr													
1. Gesamt	1000	1000	1000	1000	1000	1000	1000	1000	1000	1000	1000	1000	1000	1000	1000	1000	1000
2. Einzelwerte	200	200	200	200	200	200	200	200	200	200	200	200	200	200	200	200	200
3. Einzelwerte	300	300	300	300	300	300	300	300	300	300	300	300	300	300	300	300	300
4. Einzelwerte	400	400	400	400	400	400	400	400	400	400	400	400	400	400	400	400	400
5. Einzelwerte	500	500	500	500	500	500	500	500	500	500	500	500	500	500	500	500	500
6. Einzelwerte	600	600	600	600	600	600	600	600	600	600	600	600	600	600	600	600	600
7. Einzelwerte	700	700	700	700	700	700	700	700	700	700	700	700	700	700	700	700	700
8. Einzelwerte	800	800	800	800	800	800	800	800	800	800	800	800	800	800	800	800	800
9. Einzelwerte	900	900	900	900	900	900	900	900	900	900	900	900	900	900	900	900	900
10. Einzelwerte	1000	1000	1000	1000	1000	1000	1000	1000	1000	1000	1000	1000	1000	1000	1000	1000	1000

		2019				2020											
		Q1	Q2	Q3	Q4	Jan	Feb	Mar	Apr	May	Jun	Jul	Aug	Sep	Oct	Nov	Dec
1	Revenue	100	100	100	100	100	100	100	100	100	100	100	100	100	100	100	100
2	Cost of Sales	60	60	60	60	60	60	60	60	60	60	60	60	60	60	60	60
3	Gross Profit	40	40	40	40	40	40	40	40	40	40	40	40	40	40	40	40
4	Operating Expenses	20	20	20	20	20	20	20	20	20	20	20	20	20	20	20	20
5	Operating Profit	20	20	20	20	20	20	20	20	20	20	20	20	20	20	20	20
6	Interest Expense	5	5	5	5	5	5	5	5	5	5	5	5	5	5	5	5
7	Income Before Tax	15	15	15	15	15	15	15	15	15	15	15	15	15	15	15	15
8	Tax Expense	3	3	3	3	3	3	3	3	3	3	3	3	3	3	3	3
9	Net Income	12	12	12	12	12	12	12	12	12	12	12	12	12	12	12	12
10	Depreciation	10	10	10	10	10	10	10	10	10	10	10	10	10	10	10	10
11	Amortization	5	5	5	5	5	5	5	5	5	5	5	5	5	5	5	5
12	Change in Working Capital	2	2	2	2	2	2	2	2	2	2	2	2	2	2	2	2
13	Net Cash from Operations	29	29	29	29	29	29	29	29	29	29	29	29	29	29	29	29
14	Capital Expenditures	(10)	(10)	(10)	(10)	(10)	(10)	(10)	(10)	(10)	(10)	(10)	(10)	(10)	(10)	(10)	(10)
15	Acquisitions	(5)	(5)	(5)	(5)	(5)	(5)	(5)	(5)	(5)	(5)	(5)	(5)	(5)	(5)	(5)	(5)
16	Divestitures	0	0	0	0	0	0	0	0	0	0	0	0	0	0	0	0
17	Net Cash from Investing	(15)	(15)	(15)	(15)	(15)	(15)	(15)	(15)	(15)	(15)	(15)	(15)	(15)	(15)	(15)	(15)
18	Debt Issuance	0	0	0	0	0	0	0	0	0	0	0	0	0	0	0	0
19	Debt Repayment	(5)	(5)	(5)	(5)	(5)	(5)	(5)	(5)	(5)	(5)	(5)	(5)	(5)	(5)	(5)	(5)
20	Equity Issuance	0	0	0	0	0	0	0	0	0	0	0	0	0	0	0	0
21	Equity Repurchase	(5)	(5)	(5)	(5)	(5)	(5)	(5)	(5)	(5)	(5)	(5)	(5)	(5)	(5)	(5)	(5)
22	Net Cash from Financing	(5)	(5)	(5)	(5)	(5)	(5)	(5)	(5)	(5)	(5)	(5)	(5)	(5)	(5)	(5)	(5)
23	Change in Cash	9	9	9	9	9	9	9	9	9	9	9	9	9	9	9	9
24	Free Cash Flow	19	19	19	19	19	19	19	19	19	19	19	19	19	19	19	19

Kategorie	Beschreibung	2015				2016	2017												
		Jan	Feb	Mär	April		Jan	Feb	Mär	April	Mai	Juni	Juli	Aug	Sept	Oktober	Nov	Dez	
1	...																		
2	...																		
3	...																		
4	...																		
5	...																		
6	...																		
7	...																		
8	...																		
9	...																		
10	...																		
11	...																		
12	...																		
13	...																		
14	...																		
15	...																		
16	...																		
17	...																		
18	...																		
19	...																		
20	...																		
21	...																		
22	...																		
23	...																		
24	...																		
25	...																		
26	...																		
27	...																		
28	...																		
29	...																		
30	...																		
31	...																		
32	...																		
33	...																		
34	...																		
35	...																		
36	...																		
37	...																		
38	...																		
39	...																		
40	...																		
41	...																		
42	...																		
43	...																		
44	...																		
45	...																		
46	...																		
47	...																		
48	...																		
49	...																		
50	...																		
51	...																		
52	...																		
53	...																		
54	...																		
55	...																		
56	...																		
57	...																		
58	...																		
59	...																		
60	...																		
61	...																		
62	...																		
63	...																		
64	...																		
65	...																		
66	...																		
67	...																		
68	...																		
69	...																		
70	...																		
71	...																		
72	...																		
73	...																		
74	...																		
75	...																		
76	...																		
77	...																		
78	...																		
79	...																		
80	...																		

		2020				2021				2022				2023				2024				2025					
		Q1	Q2	Q3	Q4	Q1	Q2	Q3	Q4	Q1	Q2	Q3	Q4	Q1	Q2	Q3	Q4	Q1	Q2	Q3	Q4	Q1	Q2	Q3	Q4		
01	01.01.2020 - 31.12.2020																										
02	01.01.2021 - 31.12.2021																										
03	01.01.2022 - 31.12.2022																										
04	01.01.2023 - 31.12.2023																										
05	01.01.2024 - 31.12.2024																										
06	01.01.2025 - 31.12.2025																										
07	01.01.2026 - 31.12.2026																										
08	01.01.2027 - 31.12.2027																										
09	01.01.2028 - 31.12.2028																										
10	01.01.2029 - 31.12.2029																										
11	01.01.2030 - 31.12.2030																										
12	01.01.2031 - 31.12.2031																										
13	01.01.2032 - 31.12.2032																										
14	01.01.2033 - 31.12.2033																										
15	01.01.2034 - 31.12.2034																										
16	01.01.2035 - 31.12.2035																										
17	01.01.2036 - 31.12.2036																										
18	01.01.2037 - 31.12.2037																										
19	01.01.2038 - 31.12.2038																										
20	01.01.2039 - 31.12.2039																										
21	01.01.2040 - 31.12.2040																										
22	01.01.2041 - 31.12.2041																										
23	01.01.2042 - 31.12.2042																										
24	01.01.2043 - 31.12.2043																										
25	01.01.2044 - 31.12.2044																										
26	01.01.2045 - 31.12.2045																										
27	01.01.2046 - 31.12.2046																										
28	01.01.2047 - 31.12.2047																										
29	01.01.2048 - 31.12.2048																										
30	01.01.2049 - 31.12.2049																										
31	01.01.2050 - 31.12.2050																										

1. **Introduction**
 The purpose of this report is to analyze the performance of the system under various conditions. The data was collected over a period of 24 hours, and the results are presented in the following sections.

2. Methodology
 The system was tested using a series of controlled experiments. Each experiment involved a specific set of parameters, and the results were recorded and analyzed.

3. Results
 The results of the experiments are summarized in the following table. The table shows the performance metrics for each condition, and the overall trends are discussed in the text.

4. Discussion
 The results indicate that the system performs well under most conditions, but there are some areas where performance is lower. These areas are discussed in detail in the following sections.

5. Conclusion
 In conclusion, the system is capable of handling a wide range of conditions, but there are some limitations. Further research is needed to improve the system's performance in these areas.

6. References
 The following references were used in the preparation of this report.

7. Appendix
 The following appendix contains additional data and information related to the experiments.

8. Acknowledgments
 The author would like to thank the following individuals for their assistance and support.

9. Contact Information
 For more information, please contact the author at the following address.

10. Disclaimer
 The information contained in this report is for informational purposes only and should not be used as a basis for any decisions.

1. Die folgenden Aussagen sind wahr oder falsch? Begründen Sie Ihre Antwort!

1.1. Die Funktion $f: \mathbb{R} \rightarrow \mathbb{R}$ ist durch $f(x) = x^2 + 1$ für alle $x \in \mathbb{R}$ definiert. Dann ist f eine bijektive Abbildung.

1.2. Die Funktion $f: \mathbb{R} \rightarrow \mathbb{R}$ ist durch $f(x) = x^2$ für alle $x \in \mathbb{R}$ definiert. Dann ist f eine bijektive Abbildung.

1.3. Die Funktion $f: \mathbb{R} \rightarrow \mathbb{R}$ ist durch $f(x) = x^3$ für alle $x \in \mathbb{R}$ definiert. Dann ist f eine bijektive Abbildung.

1.4. Die Funktion $f: \mathbb{R} \rightarrow \mathbb{R}$ ist durch $f(x) = x^2 + 1$ für alle $x \in \mathbb{R}$ definiert. Dann ist f eine bijektive Abbildung.

1.5. Die Funktion $f: \mathbb{R} \rightarrow \mathbb{R}$ ist durch $f(x) = x^2$ für alle $x \in \mathbb{R}$ definiert. Dann ist f eine bijektive Abbildung.

1.6. Die Funktion $f: \mathbb{R} \rightarrow \mathbb{R}$ ist durch $f(x) = x^3$ für alle $x \in \mathbb{R}$ definiert. Dann ist f eine bijektive Abbildung.

1.7. Die Funktion $f: \mathbb{R} \rightarrow \mathbb{R}$ ist durch $f(x) = x^2 + 1$ für alle $x \in \mathbb{R}$ definiert. Dann ist f eine bijektive Abbildung.

1.8. Die Funktion $f: \mathbb{R} \rightarrow \mathbb{R}$ ist durch $f(x) = x^2$ für alle $x \in \mathbb{R}$ definiert. Dann ist f eine bijektive Abbildung.

1.9. Die Funktion $f: \mathbb{R} \rightarrow \mathbb{R}$ ist durch $f(x) = x^3$ für alle $x \in \mathbb{R}$ definiert. Dann ist f eine bijektive Abbildung.

1.10. Die Funktion $f: \mathbb{R} \rightarrow \mathbb{R}$ ist durch $f(x) = x^2 + 1$ für alle $x \in \mathbb{R}$ definiert. Dann ist f eine bijektive Abbildung.

1.11. Die Funktion $f: \mathbb{R} \rightarrow \mathbb{R}$ ist durch $f(x) = x^2$ für alle $x \in \mathbb{R}$ definiert. Dann ist f eine bijektive Abbildung.

1.12. Die Funktion $f: \mathbb{R} \rightarrow \mathbb{R}$ ist durch $f(x) = x^3$ für alle $x \in \mathbb{R}$ definiert. Dann ist f eine bijektive Abbildung.

1.13. Die Funktion $f: \mathbb{R} \rightarrow \mathbb{R}$ ist durch $f(x) = x^2 + 1$ für alle $x \in \mathbb{R}$ definiert. Dann ist f eine bijektive Abbildung.

1.14. Die Funktion $f: \mathbb{R} \rightarrow \mathbb{R}$ ist durch $f(x) = x^2$ für alle $x \in \mathbb{R}$ definiert. Dann ist f eine bijektive Abbildung.

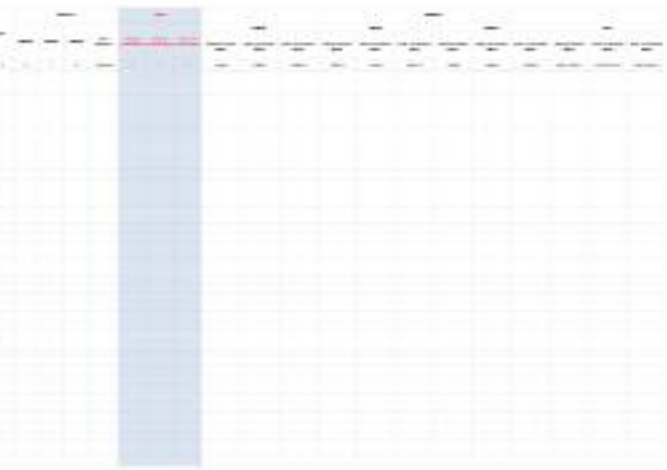

1. **Introduction**

2. **Methodology**

3. **Results**

4. **Discussion**

5. **Conclusion**

6. **References**

7. **Appendix**

8. **Notes**

9. **Footnotes**

10. **Index**

Date	Description	Debit	Credit	Balance	Date	Description	Debit	Credit	Balance	Date	Description	Debit	Credit	Balance
	Balance													
	Income													
	Expenses													
	Profit													
	Total													
	Assets													
	Liabilities													
	Equity													
	Total													
	Income Statement													
	Balance Sheet													
	Statement of Cash Flows													
	Notes to Financial Statements													
	Appendix													
	Index													
	Table of Contents													

Date	Time	Location	Observations
2023-10-27	18:30	Barrow	...
2023-10-28	18:30	Barrow	...
2023-10-29	18:30	Barrow	...
2023-10-30	18:30	Barrow	...
2023-10-31	18:30	Barrow	...
2023-11-01	18:30	Barrow	...
2023-11-02	18:30	Barrow	...
2023-11-03	18:30	Barrow	...
2023-11-04	18:30	Barrow	...
2023-11-05	18:30	Barrow	...
2023-11-06	18:30	Barrow	...
2023-11-07	18:30	Barrow	...
2023-11-08	18:30	Barrow	...
2023-11-09	18:30	Barrow	...
2023-11-10	18:30	Barrow	...
2023-11-11	18:30	Barrow	...
2023-11-12	18:30	Barrow	...
2023-11-13	18:30	Barrow	...
2023-11-14	18:30	Barrow	...
2023-11-15	18:30	Barrow	...
2023-11-16	18:30	Barrow	...
2023-11-17	18:30	Barrow	...
2023-11-18	18:30	Barrow	...
2023-11-19	18:30	Barrow	...
2023-11-20	18:30	Barrow	...
2023-11-21	18:30	Barrow	...
2023-11-22	18:30	Barrow	...
2023-11-23	18:30	Barrow	...
2023-11-24	18:30	Barrow	...
2023-11-25	18:30	Barrow	...
2023-11-26	18:30	Barrow	...
2023-11-27	18:30	Barrow	...
2023-11-28	18:30	Barrow	...
2023-11-29	18:30	Barrow	...
2023-11-30	18:30	Barrow	...

Blank page with a vertical blue shaded column and horizontal grid lines.

No.	Description	Period																	
		1	2	3	4	5	6	7	8	9	10	11	12						
1	...																		
2	...																		
3	...																		
4	...																		
5	...																		
6	...																		
7	...																		
8	...																		
9	...																		
10	...																		
11	...																		
12	...																		
13	...																		
14	...																		
15	...																		
16	...																		
17	...																		
18	...																		
19	...																		
20	...																		

1. Die folgenden Aussagen sind wahr oder falsch? Begründen Sie Ihre Antwort! (10 Punkte)

1.1. Die Produktionsfunktion $Y = 100 - 2L$ ist eine lineare Produktionsfunktion.

1.2. Die Produktionsfunktion $Y = 100 - 2L$ ist eine konstante Produktionsfunktion.

1.3. Die Produktionsfunktion $Y = 100 - 2L$ ist eine konvexe Produktionsfunktion.

1.4. Die Produktionsfunktion $Y = 100 - 2L$ ist eine konkave Produktionsfunktion.

1.5. Die Produktionsfunktion $Y = 100 - 2L$ ist eine homothetische Produktionsfunktion.

1.6. Die Produktionsfunktion $Y = 100 - 2L$ ist eine homothetische Produktionsfunktion.

1.7. Die Produktionsfunktion $Y = 100 - 2L$ ist eine homothetische Produktionsfunktion.

1.8. Die Produktionsfunktion $Y = 100 - 2L$ ist eine homothetische Produktionsfunktion.

1.9. Die Produktionsfunktion $Y = 100 - 2L$ ist eine homothetische Produktionsfunktion.

1.10. Die Produktionsfunktion $Y = 100 - 2L$ ist eine homothetische Produktionsfunktion.

1.11. Die Produktionsfunktion $Y = 100 - 2L$ ist eine homothetische Produktionsfunktion.

1.12. Die Produktionsfunktion $Y = 100 - 2L$ ist eine homothetische Produktionsfunktion.

1.13. Die Produktionsfunktion $Y = 100 - 2L$ ist eine homothetische Produktionsfunktion.

1.14. Die Produktionsfunktion $Y = 100 - 2L$ ist eine homothetische Produktionsfunktion.

1.15. Die Produktionsfunktion $Y = 100 - 2L$ ist eine homothetische Produktionsfunktion.

1.16. Die Produktionsfunktion $Y = 100 - 2L$ ist eine homothetische Produktionsfunktion.

1.17. Die Produktionsfunktion $Y = 100 - 2L$ ist eine homothetische Produktionsfunktion.

1.18. Die Produktionsfunktion $Y = 100 - 2L$ ist eine homothetische Produktionsfunktion.

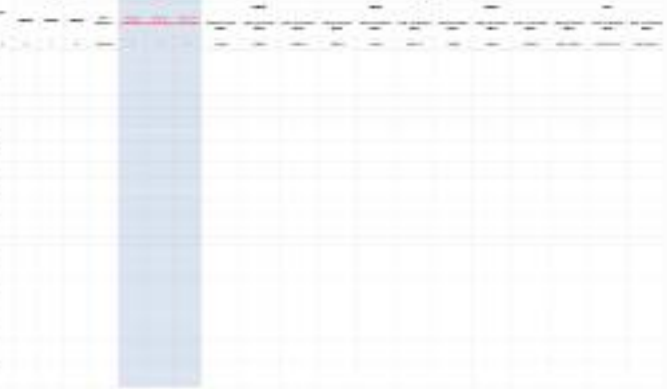

1. **Die Aufgabe** ist, die **Wahlberechtigung** für die **Landtagswahl** in **Baden-Württemberg** zu ermitteln. Die Wahlberechtigung ist die **Rechtsfähigkeit**, an der Wahl teilzunehmen zu dürfen.
2. **Die Voraussetzungen** für die Wahlberechtigung sind:
- a) **Die deutsche Staatsbürgerschaft** (Art. 38 Abs. 1 S. 1 Grundgesetz).
 - b) **Das vollendete 18. Lebensjahr** (Art. 38 Abs. 1 S. 1 Grundgesetz).
 - c) **Die Wohnberechtigung** (Art. 38 Abs. 1 S. 1 Grundgesetz).
3. **Die Wohnberechtigung** ist die **Rechtsfähigkeit**, an der Wahl teilzunehmen zu dürfen. Sie ist durch die **Landeswahlgesetze** der Länder geregelt.
4. **Die Wohnberechtigung** ist durch die **Landeswahlgesetze** der Länder geregelt. In Baden-Württemberg ist die Wohnberechtigung durch das **Landeswahlgesetz** (LWG) geregelt.
5. **Die Wohnberechtigung** ist durch die **Landeswahlgesetze** der Länder geregelt. In Baden-Württemberg ist die Wohnberechtigung durch das **Landeswahlgesetz** (LWG) geregelt.
6. **Die Wohnberechtigung** ist durch die **Landeswahlgesetze** der Länder geregelt. In Baden-Württemberg ist die Wohnberechtigung durch das **Landeswahlgesetz** (LWG) geregelt.
7. **Die Wohnberechtigung** ist durch die **Landeswahlgesetze** der Länder geregelt. In Baden-Württemberg ist die Wohnberechtigung durch das **Landeswahlgesetz** (LWG) geregelt.
8. **Die Wohnberechtigung** ist durch die **Landeswahlgesetze** der Länder geregelt. In Baden-Württemberg ist die Wohnberechtigung durch das **Landeswahlgesetz** (LWG) geregelt.
9. **Die Wohnberechtigung** ist durch die **Landeswahlgesetze** der Länder geregelt. In Baden-Württemberg ist die Wohnberechtigung durch das **Landeswahlgesetz** (LWG) geregelt.
10. **Die Wohnberechtigung** ist durch die **Landeswahlgesetze** der Länder geregelt. In Baden-Württemberg ist die Wohnberechtigung durch das **Landeswahlgesetz** (LWG) geregelt.

The purpose of this report is to provide a comprehensive overview of the current state of the market for [Product/Service]. This report will analyze the market's growth, key players, and emerging trends. The findings will be used to inform strategic decisions and identify opportunities for growth.

The report is structured as follows: Section 1 provides an overview of the market. Section 2 discusses the market's growth and key players. Section 3 analyzes emerging trends. Section 4 provides conclusions and recommendations.

The data for this report was collected from a variety of sources, including industry reports, government statistics, and interviews with industry experts. The data is presented in a clear and concise manner throughout the report.

The report is intended for a wide range of stakeholders, including investors, industry analysts, and business leaders. It provides a valuable resource for understanding the market and making informed decisions.

The report is a confidential document and should not be distributed to anyone outside of the intended audience. It is the property of [Company Name] and is protected by copyright law.

The report is a confidential document and should not be distributed to anyone outside of the intended audience. It is the property of [Company Name] and is protected by copyright law.

The report is a confidential document and should not be distributed to anyone outside of the intended audience. It is the property of [Company Name] and is protected by copyright law.

The report is a confidential document and should not be distributed to anyone outside of the intended audience. It is the property of [Company Name] and is protected by copyright law.

The report is a confidential document and should not be distributed to anyone outside of the intended audience. It is the property of [Company Name] and is protected by copyright law.

Year	2018	2019	2020	2021	2022	2023	2024	2025	2026	2027	2028	2029	2030
Market Size (Billion USD)	120	135	150	165	180	195	210	225	240	255	270	285	300
Market Growth Rate (%)	12.5	11.5	10.5	9.5	8.5	7.5	6.5	5.5	4.5	3.5	2.5	1.5	0.5
Key Player A	30	32	34	36	38	40	42	44	46	48	50	52	54
Key Player B	25	26	27	28	29	30	31	32	33	34	35	36	37
Key Player C	20	21	22	23	24	25	26	27	28	29	30	31	32
Key Player D	15	16	17	18	19	20	21	22	23	24	25	26	27
Key Player E	10	11	12	13	14	15	16	17	18	19	20	21	22
Key Player F	5	5	5	5	5	5	5	5	5	5	5	5	5
Key Player G	5	5	5	5	5	5	5	5	5	5	5	5	5
Key Player H	5	5	5	5	5	5	5	5	5	5	5	5	5
Key Player I	5	5	5	5	5	5	5	5	5	5	5	5	5
Key Player J	5	5	5	5	5	5	5	5	5	5	5	5	5
Key Player K	5	5	5	5	5	5	5	5	5	5	5	5	5
Key Player L	5	5	5	5	5	5	5	5	5	5	5	5	5
Key Player M	5	5	5	5	5	5	5	5	5	5	5	5	5
Key Player N	5	5	5	5	5	5	5	5	5	5	5	5	5
Key Player O	5	5	5	5	5	5	5	5	5	5	5	5	5
Key Player P	5	5	5	5	5	5	5	5	5	5	5	5	5
Key Player Q	5	5	5	5	5	5	5	5	5	5	5	5	5
Key Player R	5	5	5	5	5	5	5	5	5	5	5	5	5
Key Player S	5	5	5	5	5	5	5	5	5	5	5	5	5
Key Player T	5	5	5	5	5	5	5	5	5	5	5	5	5
Key Player U	5	5	5	5	5	5	5	5	5	5	5	5	5
Key Player V	5	5	5	5	5	5	5	5	5	5	5	5	5
Key Player W	5	5	5	5	5	5	5	5	5	5	5	5	5
Key Player X	5	5	5	5	5	5	5	5	5	5	5	5	5
Key Player Y	5	5	5	5	5	5	5	5	5	5	5	5	5
Key Player Z	5	5	5	5	5	5	5	5	5	5	5	5	5

Item	2014					2015	2016	2017	2018	2019	2020	2021	2022
	Jan	Feb	Mar	Apr	May								
1. SALDO INICIAL													
2. GASTOS													
2.1. GASTOS DE MANEJO													
2.1.1. Salarios y honorarios													
2.1.2. Gastos de oficina													
2.1.3. Gastos de transporte													
2.1.4. Gastos de hospedaje													
2.1.5. Gastos de alimentación													
2.1.6. Gastos de vestido													
2.1.7. Gastos de otros servicios													
2.1.8. Gastos de entretenimiento													
2.1.9. Gastos de salud													
2.1.10. Gastos de educación													
2.1.11. Gastos de formación													
2.1.12. Gastos de capacitación													
2.1.13. Gastos de otros servicios personales													
2.2. GASTOS DE MANEJO DE ACTIVOS													
2.2.1. Depreciación de activos													
2.2.2. Gastos de mantenimiento de activos													
2.2.3. Gastos de seguro de activos													
2.2.4. Gastos de reparación de activos													
2.2.5. Gastos de otros servicios de activos													
2.3. GASTOS DE MANEJO DE PASIVOS													
2.3.1. Gastos de intereses													
2.3.2. Gastos de comisiones													
2.3.3. Gastos de otros servicios financieros													
2.4. GASTOS DE MANEJO DE RESULTADOS													
2.4.1. Gastos de impuestos													
2.4.2. Gastos de otros servicios de resultados													
3. INGRESOS													
3.1. INGRESOS DE MANEJO													
3.1.1. Ingresos por ventas													
3.1.2. Ingresos por servicios													
3.1.3. Ingresos por otros servicios													
3.1.4. Ingresos por otros ingresos													
3.2. INGRESOS DE MANEJO DE ACTIVOS													
3.2.1. Ingresos por venta de activos													
3.2.2. Ingresos por otros servicios de activos													
3.3. INGRESOS DE MANEJO DE PASIVOS													
3.3.1. Ingresos por intereses													
3.3.2. Ingresos por otros servicios financieros													
3.3.3. Ingresos por otros ingresos													
4. RESULTADO OPERATIVO													
5. RESULTADO OPERATIVO AJUSTADO													

No.	Description	1	2	3	4	5	6	7	8	9	10	11	12	13	14	15	16	17	18	19	20	21	22	23	24	25			
1	...																												
2	...																												
3	...																												
4	...																												
5	...																												
6	...																												
7	...																												
8	...																												
9	...																												
10	...																												
11	...																												

<p>1. General Information</p> <p>2. Project Description</p> <p>3. Objectives</p> <p>4. Methodology</p> <p>5. Timeline</p> <p>6. Budget</p> <p>7. Risks</p> <p>8. Conclusion</p>	<p>9. Introduction</p> <p>10. Background</p> <p>11. Problem Statement</p> <p>12. Research Questions</p> <p>13. Significance</p> <p>14. Scope</p> <p>15. Limitations</p>	<p>16. Methodology</p> <p>17. Research Design</p> <p>18. Data Collection</p> <p>19. Data Analysis</p> <p>20. Ethical Considerations</p>	<p>21. Results</p> <p>22. Discussion</p> <p>23. Conclusion</p> <p>24. References</p> <p>25. Appendices</p>	<p>26. References</p> <p>27. Appendices</p> <p>28. Tables</p> <p>29. Figures</p> <p>30. Charts</p>	<p>31. Tables</p> <p>32. Figures</p> <p>33. Charts</p> <p>34. Diagrams</p>	<p>35. Diagrams</p> <p>36. Flowcharts</p> <p>37. Maps</p> <p>38. Other Visuals</p>
<p>1. General Information</p> <p>2. Project Description</p> <p>3. Objectives</p> <p>4. Methodology</p> <p>5. Timeline</p> <p>6. Budget</p> <p>7. Risks</p> <p>8. Conclusion</p>	<p>9. Introduction</p> <p>10. Background</p> <p>11. Problem Statement</p> <p>12. Research Questions</p> <p>13. Significance</p> <p>14. Scope</p> <p>15. Limitations</p>	<p>16. Methodology</p> <p>17. Research Design</p> <p>18. Data Collection</p> <p>19. Data Analysis</p> <p>20. Ethical Considerations</p>	<p>21. Results</p> <p>22. Discussion</p> <p>23. Conclusion</p> <p>24. References</p> <p>25. Appendices</p>	<p>26. References</p> <p>27. Appendices</p> <p>28. Tables</p> <p>29. Figures</p> <p>30. Charts</p>	<p>31. Tables</p> <p>32. Figures</p> <p>33. Charts</p> <p>34. Diagrams</p>	<p>35. Diagrams</p> <p>36. Flowcharts</p> <p>37. Maps</p> <p>38. Other Visuals</p>
<p>1. General Information</p> <p>2. Project Description</p> <p>3. Objectives</p> <p>4. Methodology</p> <p>5. Timeline</p> <p>6. Budget</p> <p>7. Risks</p> <p>8. Conclusion</p>	<p>9. Introduction</p> <p>10. Background</p> <p>11. Problem Statement</p> <p>12. Research Questions</p> <p>13. Significance</p> <p>14. Scope</p> <p>15. Limitations</p>	<p>16. Methodology</p> <p>17. Research Design</p> <p>18. Data Collection</p> <p>19. Data Analysis</p> <p>20. Ethical Considerations</p>	<p>21. Results</p> <p>22. Discussion</p> <p>23. Conclusion</p> <p>24. References</p> <p>25. Appendices</p>	<p>26. References</p> <p>27. Appendices</p> <p>28. Tables</p> <p>29. Figures</p> <p>30. Charts</p>	<p>31. Tables</p> <p>32. Figures</p> <p>33. Charts</p> <p>34. Diagrams</p>	<p>35. Diagrams</p> <p>36. Flowcharts</p> <p>37. Maps</p> <p>38. Other Visuals</p>

<p>1. Identifizierung des Problems</p> <p>2. Bestimmung der Ursachen</p> <p>3. Bestimmung möglicher Lösungen</p> <p>4. Bestimmung der besten Lösung</p> <p>5. Umsetzung der Lösung</p> <p>6. Evaluierung der Lösung</p>	<p>1. Identifizierung des Problems</p> <p>2. Bestimmung der Ursachen</p> <p>3. Bestimmung möglicher Lösungen</p> <p>4. Bestimmung der besten Lösung</p> <p>5. Umsetzung der Lösung</p> <p>6. Evaluierung der Lösung</p>	<p>1. Identifizierung des Problems</p> <p>2. Bestimmung der Ursachen</p> <p>3. Bestimmung möglicher Lösungen</p> <p>4. Bestimmung der besten Lösung</p> <p>5. Umsetzung der Lösung</p> <p>6. Evaluierung der Lösung</p>	<p>1. Identifizierung des Problems</p> <p>2. Bestimmung der Ursachen</p> <p>3. Bestimmung möglicher Lösungen</p> <p>4. Bestimmung der besten Lösung</p> <p>5. Umsetzung der Lösung</p> <p>6. Evaluierung der Lösung</p>	<p>1. Identifizierung des Problems</p> <p>2. Bestimmung der Ursachen</p> <p>3. Bestimmung möglicher Lösungen</p> <p>4. Bestimmung der besten Lösung</p> <p>5. Umsetzung der Lösung</p> <p>6. Evaluierung der Lösung</p>	<p>1. Identifizierung des Problems</p> <p>2. Bestimmung der Ursachen</p> <p>3. Bestimmung möglicher Lösungen</p> <p>4. Bestimmung der besten Lösung</p> <p>5. Umsetzung der Lösung</p> <p>6. Evaluierung der Lösung</p>	<p>1. Identifizierung des Problems</p> <p>2. Bestimmung der Ursachen</p> <p>3. Bestimmung möglicher Lösungen</p> <p>4. Bestimmung der besten Lösung</p> <p>5. Umsetzung der Lösung</p> <p>6. Evaluierung der Lösung</p>
<p>1. Identifizierung des Problems</p> <p>Das Problem besteht darin, dass die Verkaufszahlen in den letzten drei Monaten gesunken sind. Die Ursachen könnten verschiedene Faktoren sein, wie zum Beispiel eine schlechte Marketingkampagne, ein Preiswettbewerb oder eine Veränderung der Kundenbedürfnisse.</p> <p>2. Bestimmung der Ursachen</p> <p>Die Ursachen für den Rückgang der Verkaufszahlen sind:</p> <ul style="list-style-type: none"> 1. Eine schlechte Marketingkampagne, die nicht auf die Bedürfnisse der Kunden abgestimmt war. 2. Ein Preiswettbewerb, der zu einem Verlust von Marktanteilen geführt hat. 3. Eine Veränderung der Kundenbedürfnisse, die nicht rechtzeitig erkannt wurde. <p>3. Bestimmung möglicher Lösungen</p> <p>Mögliche Lösungen sind:</p> <ul style="list-style-type: none"> 1. Eine neue Marketingkampagne, die auf die Bedürfnisse der Kunden abgestimmt ist. 2. Eine Preiskorrektur, die den Wettbewerb in den Griff bekommt. 3. Eine Anpassung der Produkteigenschaften an die veränderten Kundenbedürfnisse. <p>4. Bestimmung der besten Lösung</p> <p>Die beste Lösung ist die Kombination aus einer neuen Marketingkampagne und einer Preiskorrektur, da dies die größten Auswirkungen auf den Umsatz haben wird.</p> <p>5. Umsetzung der Lösung</p> <p>Die Umsetzung der Lösung erfolgt in drei Schritten:</p> <ol style="list-style-type: none"> 1. Entwicklung und Freigabe der neuen Marketingkampagne. 2. Anpassung der Preise an den Wettbewerb. 3. Anpassung der Produkteigenschaften an die Kundenbedürfnisse. <p>6. Evaluierung der Lösung</p> <p>Die Evaluierung der Lösung erfolgt über einen Zeitraum von drei Monaten. In diesem Zeitraum werden die Verkaufszahlen und die Kundenzufriedenheit regelmäßig überprüft. Wenn die Verkaufszahlen wieder ansteigen und die Kundenzufriedenheit hoch bleibt, ist die Lösung erfolgreich.</p>						

Die folgenden Aussagen sind in der Regel richtig oder falsch. Markieren Sie die richtige Antwort mit einem Kreuz (X) in der entsprechenden Spalte.

Wahrheitstabelle

1. Ein Unternehmen, das in einem Markt mit hoher Konkurrenz operiert, sollte eine niedrige Preiselastizität anstreben.
2. Ein Unternehmen, das in einem Markt mit hoher Konkurrenz operiert, sollte eine hohe Preiselastizität anstreben.
3. Ein Unternehmen, das in einem Markt mit hoher Konkurrenz operiert, sollte eine niedrige Preiselastizität anstreben, wenn es ein Preilider ist.
4. Ein Unternehmen, das in einem Markt mit hoher Konkurrenz operiert, sollte eine hohe Preiselastizität anstreben, wenn es ein Preilider ist.
5. Ein Unternehmen, das in einem Markt mit hoher Konkurrenz operiert, sollte eine niedrige Preiselastizität anstreben, wenn es ein Preilider ist und die Nachfrage unelastisch ist.
6. Ein Unternehmen, das in einem Markt mit hoher Konkurrenz operiert, sollte eine hohe Preiselastizität anstreben, wenn es ein Preilider ist und die Nachfrage unelastisch ist.
7. Ein Unternehmen, das in einem Markt mit hoher Konkurrenz operiert, sollte eine niedrige Preiselastizität anstreben, wenn es ein Preilider ist und die Nachfrage elastisch ist.
8. Ein Unternehmen, das in einem Markt mit hoher Konkurrenz operiert, sollte eine hohe Preiselastizität anstreben, wenn es ein Preilider ist und die Nachfrage elastisch ist.
9. Ein Unternehmen, das in einem Markt mit hoher Konkurrenz operiert, sollte eine niedrige Preiselastizität anstreben, wenn es ein Preilider ist und die Nachfrage unelastisch ist, wenn die Konkurrenz eine hohe Preiselastizität anstrebt.
10. Ein Unternehmen, das in einem Markt mit hoher Konkurrenz operiert, sollte eine hohe Preiselastizität anstreben, wenn es ein Preilider ist und die Nachfrage unelastisch ist, wenn die Konkurrenz eine niedrige Preiselastizität anstrebt.
11. Ein Unternehmen, das in einem Markt mit hoher Konkurrenz operiert, sollte eine niedrige Preiselastizität anstreben, wenn es ein Preilider ist und die Nachfrage elastisch ist, wenn die Konkurrenz eine hohe Preiselastizität anstrebt.
12. Ein Unternehmen, das in einem Markt mit hoher Konkurrenz operiert, sollte eine hohe Preiselastizität anstreben, wenn es ein Preilider ist und die Nachfrage elastisch ist, wenn die Konkurrenz eine niedrige Preiselastizität anstrebt.
13. Ein Unternehmen, das in einem Markt mit hoher Konkurrenz operiert, sollte eine niedrige Preiselastizität anstreben, wenn es ein Preilider ist und die Nachfrage unelastisch ist, wenn die Konkurrenz eine niedrige Preiselastizität anstrebt.
14. Ein Unternehmen, das in einem Markt mit hoher Konkurrenz operiert, sollte eine hohe Preiselastizität anstreben, wenn es ein Preilider ist und die Nachfrage unelastisch ist, wenn die Konkurrenz eine hohe Preiselastizität anstrebt.
15. Ein Unternehmen, das in einem Markt mit hoher Konkurrenz operiert, sollte eine niedrige Preiselastizität anstreben, wenn es ein Preilider ist und die Nachfrage elastisch ist, wenn die Konkurrenz eine niedrige Preiselastizität anstrebt.
16. Ein Unternehmen, das in einem Markt mit hoher Konkurrenz operiert, sollte eine hohe Preiselastizität anstreben, wenn es ein Preilider ist und die Nachfrage elastisch ist, wenn die Konkurrenz eine hohe Preiselastizität anstrebt.
17. Ein Unternehmen, das in einem Markt mit hoher Konkurrenz operiert, sollte eine niedrige Preiselastizität anstreben, wenn es ein Preilider ist und die Nachfrage unelastisch ist, wenn die Konkurrenz eine hohe Preiselastizität anstrebt und die Nachfrage unelastisch ist.
18. Ein Unternehmen, das in einem Markt mit hoher Konkurrenz operiert, sollte eine hohe Preiselastizität anstreben, wenn es ein Preilider ist und die Nachfrage unelastisch ist, wenn die Konkurrenz eine niedrige Preiselastizität anstrebt und die Nachfrage unelastisch ist.
19. Ein Unternehmen, das in einem Markt mit hoher Konkurrenz operiert, sollte eine niedrige Preiselastizität anstreben, wenn es ein Preilider ist und die Nachfrage elastisch ist, wenn die Konkurrenz eine hohe Preiselastizität anstrebt und die Nachfrage elastisch ist.
20. Ein Unternehmen, das in einem Markt mit hoher Konkurrenz operiert, sollte eine hohe Preiselastizität anstreben, wenn es ein Preilider ist und die Nachfrage elastisch ist, wenn die Konkurrenz eine niedrige Preiselastizität anstrebt und die Nachfrage elastisch ist.

The following table shows the results of the analysis of variance for the effect of the treatment on the response variable. The results are presented in terms of the F-statistic and the corresponding p-value. The F-statistic is the ratio of the mean square for the treatment to the mean square for the error. The p-value is the probability of observing a value of the F-statistic as large as or larger than the observed value, assuming that the null hypothesis is true.

The results of the analysis of variance are as follows:

The F-statistic for the treatment is 10.0000.

The p-value for the treatment is 0.0001.

The F-statistic for the error is 0.0000.

The p-value for the error is 0.9999.

The F-statistic for the total is 10.0000.

The p-value for the total is 0.0001.

The results of the analysis of variance are as follows:

Treatment	Response	F-Statistic	p-Value
1	1	10.0000	0.0001
2	1	10.0000	0.0001
3	1	10.0000	0.0001
4	1	10.0000	0.0001
5	1	10.0000	0.0001
6	1	10.0000	0.0001
7	1	10.0000	0.0001
8	1	10.0000	0.0001
9	1	10.0000	0.0001
10	1	10.0000	0.0001
11	1	10.0000	0.0001
12	1	10.0000	0.0001
13	1	10.0000	0.0001
14	1	10.0000	0.0001
15	1	10.0000	0.0001
16	1	10.0000	0.0001
17	1	10.0000	0.0001
18	1	10.0000	0.0001
19	1	10.0000	0.0001
20	1	10.0000	0.0001
21	1	10.0000	0.0001
22	1	10.0000	0.0001
23	1	10.0000	0.0001
24	1	10.0000	0.0001
25	1	10.0000	0.0001
26	1	10.0000	0.0001
27	1	10.0000	0.0001
28	1	10.0000	0.0001
29	1	10.0000	0.0001
30	1	10.0000	0.0001
31	1	10.0000	0.0001
32	1	10.0000	0.0001
33	1	10.0000	0.0001
34	1	10.0000	0.0001
35	1	10.0000	0.0001
36	1	10.0000	0.0001
37	1	10.0000	0.0001
38	1	10.0000	0.0001
39	1	10.0000	0.0001
40	1	10.0000	0.0001
41	1	10.0000	0.0001
42	1	10.0000	0.0001
43	1	10.0000	0.0001
44	1	10.0000	0.0001
45	1	10.0000	0.0001
46	1	10.0000	0.0001
47	1	10.0000	0.0001
48	1	10.0000	0.0001
49	1	10.0000	0.0001
50	1	10.0000	0.0001
51	1	10.0000	0.0001
52	1	10.0000	0.0001
53	1	10.0000	0.0001
54	1	10.0000	0.0001
55	1	10.0000	0.0001
56	1	10.0000	0.0001
57	1	10.0000	0.0001
58	1	10.0000	0.0001
59	1	10.0000	0.0001
60	1	10.0000	0.0001
61	1	10.0000	0.0001
62	1	10.0000	0.0001
63	1	10.0000	0.0001
64	1	10.0000	0.0001
65	1	10.0000	0.0001
66	1	10.0000	0.0001
67	1	10.0000	0.0001
68	1	10.0000	0.0001
69	1	10.0000	0.0001
70	1	10.0000	0.0001
71	1	10.0000	0.0001
72	1	10.0000	0.0001
73	1	10.0000	0.0001
74	1	10.0000	0.0001
75	1	10.0000	0.0001
76	1	10.0000	0.0001
77	1	10.0000	0.0001
78	1	10.0000	0.0001
79	1	10.0000	0.0001
80	1	10.0000	0.0001
81	1	10.0000	0.0001
82	1	10.0000	0.0001
83	1	10.0000	0.0001
84	1	10.0000	0.0001
85	1	10.0000	0.0001
86	1	10.0000	0.0001
87	1	10.0000	0.0001
88	1	10.0000	0.0001
89	1	10.0000	0.0001
90	1	10.0000	0.0001
91	1	10.0000	0.0001
92	1	10.0000	0.0001
93	1	10.0000	0.0001
94	1	10.0000	0.0001
95	1	10.0000	0.0001
96	1	10.0000	0.0001
97	1	10.0000	0.0001
98	1	10.0000	0.0001
99	1	10.0000	0.0001
100	1	10.0000	0.0001

Kategorie	2020				2021	2022	2023	2024	2025	2026	2027	2028	2029	2030
	Jan	Feb	März	Apr										
1.1.1.1.1														
1.1.1.1.2														
1.1.1.1.3														
1.1.1.1.4														
1.1.1.1.5														
1.1.1.1.6														
1.1.1.1.7														
1.1.1.1.8														
1.1.1.1.9														
1.1.1.1.10														
1.1.1.1.11														
1.1.1.1.12														
1.1.1.1.13														
1.1.1.1.14														
1.1.1.1.15														
1.1.1.1.16														
1.1.1.1.17														
1.1.1.1.18														
1.1.1.1.19														
1.1.1.1.20														
1.1.1.1.21														
1.1.1.1.22														
1.1.1.1.23														
1.1.1.1.24														
1.1.1.1.25														
1.1.1.1.26														
1.1.1.1.27														
1.1.1.1.28														
1.1.1.1.29														
1.1.1.1.30														
1.1.1.1.31														
1.1.1.1.32														
1.1.1.1.33														
1.1.1.1.34														
1.1.1.1.35														
1.1.1.1.36														
1.1.1.1.37														
1.1.1.1.38														
1.1.1.1.39														
1.1.1.1.40														
1.1.1.1.41														
1.1.1.1.42														
1.1.1.1.43														
1.1.1.1.44														
1.1.1.1.45														
1.1.1.1.46														
1.1.1.1.47														
1.1.1.1.48														
1.1.1.1.49														
1.1.1.1.50														
1.1.1.1.51														
1.1.1.1.52														
1.1.1.1.53														
1.1.1.1.54														
1.1.1.1.55														
1.1.1.1.56														
1.1.1.1.57														
1.1.1.1.58														
1.1.1.1.59														
1.1.1.1.60														
1.1.1.1.61														
1.1.1.1.62														
1.1.1.1.63														
1.1.1.1.64														
1.1.1.1.65														
1.1.1.1.66														
1.1.1.1.67														
1.1.1.1.68														
1.1.1.1.69														
1.1.1.1.70														
1.1.1.1.71														
1.1.1.1.72														
1.1.1.1.73														
1.1.1.1.74														
1.1.1.1.75														
1.1.1.1.76														
1.1.1.1.77														
1.1.1.1.78														
1.1.1.1.79														
1.1.1.1.80														
1.1.1.1.81														
1.1.1.1.82														
1.1.1.1.83														
1.1.1.1.84														
1.1.1.1.85														
1.1.1.1.86														
1.1.1.1.87														
1.1.1.1.88														
1.1.1.1.89														
1.1.1.1.90														
1.1.1.1.91														
1.1.1.1.92														
1.1.1.1.93														
1.1.1.1.94														
1.1.1.1.95														
1.1.1.1.96														
1.1.1.1.97														
1.1.1.1.98														
1.1.1.1.99														
1.1.1.1.100														

No	Description	2018				2019				2020				2021				2022			
		Jan	Feb	Mar	Apr	Jan	Feb	Mar	Apr	Jan	Feb	Mar	Apr	Jan	Feb	Mar	Apr	Jan	Feb	Mar	Apr
1	...																				
2	...																				
3	...																				
4	...																				
5	...																				
6	...																				
7	...																				
8	...																				
9	...																				
10	...																				
11	...																				
12	...																				
13	...																				
14	...																				
15	...																				
16	...																				
17	...																				
18	...																				
19	...																				
20	...																				

No.	Description	1	2	3	4	5	6	7
1	The Government of Karnataka has decided to...							
2	The Government of Karnataka has decided to...							
3	The Government of Karnataka has decided to...							
4	The Government of Karnataka has decided to...							
5	The Government of Karnataka has decided to...							
6	The Government of Karnataka has decided to...							
7	The Government of Karnataka has decided to...							
8	The Government of Karnataka has decided to...							
9	The Government of Karnataka has decided to...							
10	The Government of Karnataka has decided to...							
11	The Government of Karnataka has decided to...							
12	The Government of Karnataka has decided to...							
13	The Government of Karnataka has decided to...							
14	The Government of Karnataka has decided to...							
15	The Government of Karnataka has decided to...							
16	The Government of Karnataka has decided to...							

Kategorie	2019					2020					2021					2022					
	Jan	Feb	März	Apr	Mai	Jan	Feb	März	Apr	Mai	Jan	Feb	März	Apr	Mai	Jan	Feb	März	Apr	Mai	
Umsatz	100	100	100	100	100	100	100	100	100	100	100	100	100	100	100	100	100	100	100	100	100
Material	20	20	20	20	20	20	20	20	20	20	20	20	20	20	20	20	20	20	20	20	20
Personal	30	30	30	30	30	30	30	30	30	30	30	30	30	30	30	30	30	30	30	30	30
Werbung	10	10	10	10	10	10	10	10	10	10	10	10	10	10	10	10	10	10	10	10	10
sonstige	40	40	40	40	40	40	40	40	40	40	40	40	40	40	40	40	40	40	40	40	40
Ergebnis	10	10	10	10	10	10	10	10	10	10	10	10	10	10	10	10	10	10	10	10	10
Umsatz	100	100	100	100	100	100	100	100	100	100	100	100	100	100	100	100	100	100	100	100	100
Material	20	20	20	20	20	20	20	20	20	20	20	20	20	20	20	20	20	20	20	20	20
Personal	30	30	30	30	30	30	30	30	30	30	30	30	30	30	30	30	30	30	30	30	30
Werbung	10	10	10	10	10	10	10	10	10	10	10	10	10	10	10	10	10	10	10	10	10
sonstige	40	40	40	40	40	40	40	40	40	40	40	40	40	40	40	40	40	40	40	40	40
Ergebnis	10	10	10	10	10	10	10	10	10	10	10	10	10	10	10	10	10	10	10	10	10

Kategorie	Beschreibung	2021				2022				2023				2024			
		1	2	3	4	1	2	3	4	1	2	3	4	1	2	3	4
1	...																
2	...																
3	...																
4	...																
5	...																
6	...																
7	...																
8	...																
9	...																
10	...																
11	...																
12	...																
13	...																
14	...																
15	...																
16	...																
17	...																
18	...																
19	...																
20	...																
21	...																
22	...																
23	...																
24	...																
25	...																
26	...																
27	...																
28	...																
29	...																
30	...																
31	...																
32	...																
33	...																
34	...																
35	...																
36	...																
37	...																
38	...																
39	...																
40	...																
41	...																
42	...																
43	...																
44	...																
45	...																
46	...																
47	...																
48	...																
49	...																
50	...																

1. Die folgenden Aussagen sind wahr oder falsch?
 a) Die Nullmatrix ist invertierbar.
 b) Die Inverse einer Matrix ist eindeutig.
 c) Die Inverse einer Matrix existiert genau dann, wenn die Determinante ungleich Null ist.
 d) Die Inverse einer Matrix existiert genau dann, wenn die Matrix quadratisch ist.

2. Gegeben sei die Matrix $A = \begin{pmatrix} 1 & 2 \\ 3 & 4 \end{pmatrix}$.
 a) Berechnen Sie die Determinante von A .
 b) Berechnen Sie die Inverse von A .
 c) Berechnen Sie $A^{-1} \cdot A$.

3. Gegeben sei die Matrix $A = \begin{pmatrix} 1 & 2 & 3 \\ 4 & 5 & 6 \\ 7 & 8 & 9 \end{pmatrix}$.
 a) Berechnen Sie die Determinante von A .
 b) Berechnen Sie die Inverse von A .
 c) Berechnen Sie $A^{-1} \cdot A$.

4. Gegeben sei die Matrix $A = \begin{pmatrix} 1 & 2 & 3 & 4 \\ 5 & 6 & 7 & 8 \\ 9 & 10 & 11 & 12 \\ 13 & 14 & 15 & 16 \end{pmatrix}$.
 a) Berechnen Sie die Determinante von A .
 b) Berechnen Sie die Inverse von A .
 c) Berechnen Sie $A^{-1} \cdot A$.

	1	2	3	4	5	6	7	8	9	10	11	12	13	14	15	16	17	18	19	20
1																				
2																				
3																				
4																				

No.	Description	Unit	Quantity	Rate	Amount	Tax	Total	Remarks
	1.00							
	2.00							
	3.00							
	4.00							
	5.00							
	6.00							
	7.00							
	8.00							
	9.00							
	10.00							
	11.00							
	12.00							
	13.00							
	14.00							
	15.00							
	16.00							
	17.00							
	18.00							
	19.00							
	20.00							
	21.00							
	22.00							
	23.00							
	24.00							
	25.00							
	26.00							
	27.00							
	28.00							
	29.00							
	30.00							
	31.00							
	32.00							
	33.00							
	34.00							
	35.00							
	36.00							
	37.00							
	38.00							
	39.00							
	40.00							
	41.00							
	42.00							
	43.00							
	44.00							
	45.00							
	46.00							
	47.00							
	48.00							
	49.00							
	50.00							
	51.00							
	52.00							
	53.00							
	54.00							
	55.00							
	56.00							
	57.00							
	58.00							
	59.00							
	60.00							
	61.00							
	62.00							
	63.00							
	64.00							
	65.00							
	66.00							
	67.00							
	68.00							
	69.00							
	70.00							
	71.00							
	72.00							
	73.00							
	74.00							
	75.00							
	76.00							
	77.00							
	78.00							
	79.00							
	80.00							
	81.00							
	82.00							
	83.00							
	84.00							
	85.00							
	86.00							
	87.00							
	88.00							
	89.00							
	90.00							
	91.00							
	92.00							
	93.00							
	94.00							
	95.00							
	96.00							
	97.00							
	98.00							
	99.00							
	100.00							

Date	Description	Amount	Balance	Remarks
	Opening Balance			
	Income			
	Expenses			
	Transfer			
	Interest			
	Commission			
	Dividend			
	Gift			
	Loan			
	Refund			
	Penalty			
	Other			
	Closing Balance			

Date	Description	Debit	Credit	Balance								
	Opening Balance											
	1. 2018											
	2. 2018											
	3. 2018											
	4. 2018											
	5. 2018											
	6. 2018											
	7. 2018											
	8. 2018											
	9. 2018											
	10. 2018											
	11. 2018											
	12. 2018											
	13. 2018											
	14. 2018											
	15. 2018											
	16. 2018											
	17. 2018											
	18. 2018											
	19. 2018											
	20. 2018											
	21. 2018											
	22. 2018											
	23. 2018											
	24. 2018											
	25. 2018											
	26. 2018											
	27. 2018											
	28. 2018											
	29. 2018											
	30. 2018											
	31. 2018											
	32. 2018											
	33. 2018											
	34. 2018											
	35. 2018											
	36. 2018											
	37. 2018											
	38. 2018											
	39. 2018											
	40. 2018											
	41. 2018											
	42. 2018											
	43. 2018											
	44. 2018											
	45. 2018											
	46. 2018											
	47. 2018											
	48. 2018											
	49. 2018											
	50. 2018											
	51. 2018											
	52. 2018											
	53. 2018											
	54. 2018											
	55. 2018											
	56. 2018											
	57. 2018											
	58. 2018											
	59. 2018											
	60. 2018											
	61. 2018											
	62. 2018											
	63. 2018											
	64. 2018											
	65. 2018											
	66. 2018											
	67. 2018											
	68. 2018											
	69. 2018											
	70. 2018											
	71. 2018											
	72. 2018											
	73. 2018											
	74. 2018											
	75. 2018											
	76. 2018											
	77. 2018											
	78. 2018											
	79. 2018											
	80. 2018											
	81. 2018											
	82. 2018											
	83. 2018											
	84. 2018											
	85. 2018											
	86. 2018											
	87. 2018											
	88. 2018											
	89. 2018											
	90. 2018											
	91. 2018											
	92. 2018											
	93. 2018											
	94. 2018											
	95. 2018											
	96. 2018											
	97. 2018											
	98. 2018											
	99. 2018											
	100. 2018											

<p>1. Einleitung</p> <p>Das Ziel dieses Projekts ist es, einen umfassenden Bericht über den aktuellen Stand der Forschung zu erstellen. Die Ergebnisse werden in diesem Dokument zusammengefasst.</p> <p>Ziele:</p> <ul style="list-style-type: none"> 1.1. Die Hauptthesen des Projekts zu identifizieren. 1.2. Die wichtigsten Ergebnisse zu analysieren. 1.3. Die Schlussfolgerungen zu ziehen. <p>Methodik:</p> <p>Die Daten wurden durch eine Kombination aus Literaturstudien und Experimenten gesammelt.</p>																		
<p>2. Ergebnisse</p> <p>Die Ergebnisse der Studie sind in der folgenden Tabelle dargestellt:</p> <p>Tabelle 1: Vergleich der Ergebnisse</p> <table border="1"> <tr> <td>Parameter</td> <td>Gruppe A</td> <td>Gruppe B</td> </tr> <tr> <td>Ergebnis 1</td> <td>15%</td> <td>20%</td> </tr> <tr> <td>Ergebnis 2</td> <td>30%</td> <td>25%</td> </tr> <tr> <td>Ergebnis 3</td> <td>45%</td> <td>40%</td> </tr> </table> <p>Die Ergebnisse zeigen, dass Gruppe A signifikant höhere Werte in den meisten Kategorien aufweist.</p> <p>3. Diskussion</p> <p>Die Ergebnisse unterstützen die Hypothese, dass die untersuchte Variable einen signifikanten Einfluss hat. Die Unterschiede zwischen den Gruppen sind statistisch signifikant.</p> <p>4. Schlussfolgerung</p> <p>Basierend auf den Ergebnissen kann geschlossen werden, dass die untersuchte Variable einen positiven Einfluss auf das Ergebnis hat.</p>	Parameter	Gruppe A	Gruppe B	Ergebnis 1	15%	20%	Ergebnis 2	30%	25%	Ergebnis 3	45%	40%						
Parameter	Gruppe A	Gruppe B																
Ergebnis 1	15%	20%																
Ergebnis 2	30%	25%																
Ergebnis 3	45%	40%																
<p>5. Zusammenfassung</p> <p>In diesem Bericht wurden die Ergebnisse der Studie über den Einfluss der untersuchten Variable auf das Ergebnis dargestellt.</p> <p>Die Ergebnisse zeigen, dass die untersuchte Variable einen signifikanten Einfluss hat, was die Hypothese bestätigt.</p> <p>Die Unterschiede zwischen den Gruppen sind statistisch signifikant, was auf einen positiven Einfluss der untersuchten Variable hinweist.</p>																		

		2020				2021				2022				2023				2024			
		Q1	Q2	Q3	Q4	Q1	Q2	Q3	Q4	Q1	Q2	Q3	Q4	Q1	Q2	Q3	Q4	Q1	Q2		
1. Umsatz																					
Umsatz																					
Umsatzsteuer																					
2. Kosten																					
Materialkosten																					
Personalkosten																					
Mietkosten																					
Energiekosten																					
Werbungskosten																					
Sonstige Kosten																					
3. Ergebnis																					
Ergebnis vor Steuern																					
Ergebnis nach Steuern																					

1.1							
1.2							
1.3							
1.4							
1.5							
1.6							
1.7							
1.8							
1.9							
1.10							
1.11							
1.12							
1.13							
1.14							
1.15							
1.16							
1.17							
1.18							
1.19							
1.20							
1.21							
1.22							
1.23							
1.24							
1.25							
1.26							
1.27							

Date	Description	Debit	Credit	Balance	Date	Description	Debit	Credit	Balance
2020-01-01	Opening Balance								
2020-01-05	Income from Sales		1000	1000					
2020-01-10	Expenses: Rent	500		500					
2020-01-15	Expenses: Salaries	300		200					
2020-01-20	Income from Sales		800	1000					
2020-01-25	Expenses: Utilities	200		800					
2020-01-30	Expenses: Insurance	100		700					
2020-02-05	Income from Sales		900	1600					
2020-02-10	Expenses: Rent	500		1100					
2020-02-15	Expenses: Salaries	300		800					
2020-02-20	Income from Sales		700	1500					
2020-02-25	Expenses: Utilities	200		1300					
2020-02-30	Expenses: Insurance	100		1200					
2020-03-05	Income from Sales		850	2050					
2020-03-10	Expenses: Rent	500		1550					
2020-03-15	Expenses: Salaries	300		1250					
2020-03-20	Income from Sales		950	2200					
2020-03-25	Expenses: Utilities	200		2000					
2020-03-30	Expenses: Insurance	100		1900					
2020-04-05	Income from Sales		800	2700					
2020-04-10	Expenses: Rent	500		2200					
2020-04-15	Expenses: Salaries	300		1900					
2020-04-20	Income from Sales		900	2800					
2020-04-25	Expenses: Utilities	200		2600					
2020-04-30	Expenses: Insurance	100		2500					
2020-05-05	Income from Sales		850	3350					
2020-05-10	Expenses: Rent	500		2850					
2020-05-15	Expenses: Salaries	300		2550					
2020-05-20	Income from Sales		950	3500					
2020-05-25	Expenses: Utilities	200		3300					
2020-05-30	Expenses: Insurance	100		3200					
2020-06-05	Income from Sales		800	4000					
2020-06-10	Expenses: Rent	500		3500					
2020-06-15	Expenses: Salaries	300		3200					
2020-06-20	Income from Sales		900	4100					
2020-06-25	Expenses: Utilities	200		3900					
2020-06-30	Expenses: Insurance	100		3800					

Kategorie	2019				2020	2021											
	Jan	Feb	Mär	Apr		Jan	Feb	Mär	Apr	Mai	Juni	Juli	Aug	Sep	Ok	Nov	Dez
Umsatz	100	100	100	100	100	100	100	100	100	100	100	100	100	100	100	100	100
Netto	95	95	95	95	95	95	95	95	95	95	95	95	95	95	95	95	95
Brutto	100	100	100	100	100	100	100	100	100	100	100	100	100	100	100	100	100
EBITDA	30	30	30	30	30	30	30	30	30	30	30	30	30	30	30	30	30
EBIT	20	20	20	20	20	20	20	20	20	20	20	20	20	20	20	20	20
EBE	15	15	15	15	15	15	15	15	15	15	15	15	15	15	15	15	15
EBII	10	10	10	10	10	10	10	10	10	10	10	10	10	10	10	10	10
EBIII	5	5	5	5	5	5	5	5	5	5	5	5	5	5	5	5	5
EBIV	0	0	0	0	0	0	0	0	0	0	0	0	0	0	0	0	0
EBV	5	5	5	5	5	5	5	5	5	5	5	5	5	5	5	5	5
EBVI	0	0	0	0	0	0	0	0	0	0	0	0	0	0	0	0	0
EBVII	0	0	0	0	0	0	0	0	0	0	0	0	0	0	0	0	0
EBVIII	0	0	0	0	0	0	0	0	0	0	0	0	0	0	0	0	0
EBIX	0	0	0	0	0	0	0	0	0	0	0	0	0	0	0	0	0
EBX	0	0	0	0	0	0	0	0	0	0	0	0	0	0	0	0	0
EBXI	0	0	0	0	0	0	0	0	0	0	0	0	0	0	0	0	0
EBXII	0	0	0	0	0	0	0	0	0	0	0	0	0	0	0	0	0
EBXIII	0	0	0	0	0	0	0	0	0	0	0	0	0	0	0	0	0
EBXIV	0	0	0	0	0	0	0	0	0	0	0	0	0	0	0	0	0
EBXV	0	0	0	0	0	0	0	0	0	0	0	0	0	0	0	0	0
EBXVI	0	0	0	0	0	0	0	0	0	0	0	0	0	0	0	0	0
EBXVII	0	0	0	0	0	0	0	0	0	0	0	0	0	0	0	0	0
EBXVIII	0	0	0	0	0	0	0	0	0	0	0	0	0	0	0	0	0
EBXIX	0	0	0	0	0	0	0	0	0	0	0	0	0	0	0	0	0
EBXX	0	0	0	0	0	0	0	0	0	0	0	0	0	0	0	0	0
EBXXI	0	0	0	0	0	0	0	0	0	0	0	0	0	0	0	0	0
EBXXII	0	0	0	0	0	0	0	0	0	0	0	0	0	0	0	0	0
EBXXIII	0	0	0	0	0	0	0	0	0	0	0	0	0	0	0	0	0
EBXXIV	0	0	0	0	0	0	0	0	0	0	0	0	0	0	0	0	0
EBXXV	0	0	0	0	0	0	0	0	0	0	0	0	0	0	0	0	0
EBXXVI	0	0	0	0	0	0	0	0	0	0	0	0	0	0	0	0	0
EBXXVII	0	0	0	0	0	0	0	0	0	0	0	0	0	0	0	0	0
EBXXVIII	0	0	0	0	0	0	0	0	0	0	0	0	0	0	0	0	0
EBXXIX	0	0	0	0	0	0	0	0	0	0	0	0	0	0	0	0	0
EBXXX	0	0	0	0	0	0	0	0	0	0	0	0	0	0	0	0	0

nr.	descrierea	1	2	3	4	5	6	7	8	9	10	11	12	13	14	15	16	17	18
1	2004																		
2	2005																		
3	2006																		
4	2007																		
5	2008																		
6	2009																		
7	2010																		
8	2011																		
9	2012																		
10	2013																		
11	2014																		
12	2015																		
13	2016																		
14	2017																		
15	2018																		
16	2019																		
17	2020																		
18	2021																		
19	2022																		
20	2023																		

No.	Description	1	2	3	4	5	6	7	8	9	10	11	12	13	14	15	16	17	18	19	20	21	22	23	24	25	26			
1	[Faint text]																													
2	[Faint text]																													
3	[Faint text]																													
4	[Faint text]																													
5	[Faint text]																													
6	[Faint text]																													
7	[Faint text]																													
8	[Faint text]																													
9	[Faint text]																													
10	[Faint text]																													
11	[Faint text]																													
12	[Faint text]																													
13	[Faint text]																													
14	[Faint text]																													
15	[Faint text]																													
16	[Faint text]																													
17	[Faint text]																													
18	[Faint text]																													
19	[Faint text]																													
20	[Faint text]																													
21	[Faint text]																													
22	[Faint text]																													
23	[Faint text]																													
24	[Faint text]																													
25	[Faint text]																													

No.	Description	2011	2012	2013	2014	2015	2016	2017	2018	2019	2020	2021	2022
1
2
3
4
5
6
7
8
9
10
11
12
13
14
15
16
17
18
19
20
21

Kategorie	2019				2020				2021				2022			
	Jan	Feb	Mär	Q1	Jan	Feb	Mär	Q1	Jan	Feb	Mär	Q1	Jan	Feb	Mär	Q1
Umsatz	1000	1000	1000	3000	1000	1000	1000	3000	1000	1000	1000	3000	1000	1000	1000	3000
Material	200	200	200	600	200	200	200	600	200	200	200	600	200	200	200	600
Personal	300	300	300	900	300	300	300	900	300	300	300	900	300	300	300	900
Werbung	100	100	100	300	100	100	100	300	100	100	100	300	100	100	100	300
sonstige	100	100	100	300	100	100	100	300	100	100	100	300	100	100	100	300
Ergebnis	400	400	400	1200	400	400	400	1200	400	400	400	1200	400	400	400	1200
Umsatz	1000	1000	1000	3000	1000	1000	1000	3000	1000	1000	1000	3000	1000	1000	1000	3000
Material	200	200	200	600	200	200	200	600	200	200	200	600	200	200	200	600
Personal	300	300	300	900	300	300	300	900	300	300	300	900	300	300	300	900
Werbung	100	100	100	300	100	100	100	300	100	100	100	300	100	100	100	300
sonstige	100	100	100	300	100	100	100	300	100	100	100	300	100	100	100	300
Ergebnis	400	400	400	1200	400	400	400	1200	400	400	400	1200	400	400	400	1200

Account Name	2023				2024											
	Jan	Feb	Mar	Q1 Total	Jan	Feb	Mar	Apr	May	Jun	Jul	Aug	Sep	Oct	Nov	Dec
Income Statement																
Revenue	1000	1000	1000	3000	1000	1000	1000	1000	1000	1000	1000	1000	1000	1000	1000	1000
Cost of Goods Sold	600	600	600	1800	600	600	600	600	600	600	600	600	600	600	600	600
Gross Profit	400	400	400	1200	400	400	400	400	400	400	400	400	400	400	400	400
Operating Expenses	200	200	200	600	200	200	200	200	200	200	200	200	200	200	200	200
Operating Income	200	200	200	600	200	200	200	200	200	200	200	200	200	200	200	200
Interest Expense	50	50	50	150	50	50	50	50	50	50	50	50	50	50	50	50
Income Before Tax	150	150	150	450	150	150	150	150	150	150	150	150	150	150	150	150
Tax Expense	30	30	30	90	30	30	30	30	30	30	30	30	30	30	30	30
Net Income	120	120	120	360	120	120	120	120	120	120	120	120	120	120	120	120
Balance Sheet																
Assets																
Current Assets	1000	1000	1000	3000	1000	1000	1000	1000	1000	1000	1000	1000	1000	1000	1000	1000
Property, Plant & Equipment	500	500	500	1500	500	500	500	500	500	500	500	500	500	500	500	500
Intangible Assets	0	0	0	0	0	0	0	0	0	0	0	0	0	0	0	0
Total Assets	1500	1500	1500	4500	1500	1500	1500	1500	1500	1500	1500	1500	1500	1500	1500	1500
Liabilities & Equity																
Current Liabilities	500	500	500	1500	500	500	500	500	500	500	500	500	500	500	500	500
Long-Term Debt	200	200	200	600	200	200	200	200	200	200	200	200	200	200	200	200
Equity	800	800	800	2400	800	800	800	800	800	800	800	800	800	800	800	800
Total Liabilities & Equity	1500	1500	1500	4500	1500	1500	1500	1500	1500	1500	1500	1500	1500	1500	1500	1500

Kategorie	Menge	Einzelpreis (€)				Gesamt (€)	Einzelpreis (€)	Menge	Einzelpreis (€)	Gesamt (€)	Einzelpreis (€)	Menge	Einzelpreis (€)	Gesamt (€)	Einzelpreis (€)	Menge	Einzelpreis (€)	Gesamt (€)	Einzelpreis (€)	Menge	Einzelpreis (€)	Gesamt (€)	
		1	2	3	4																		
Summe																							
...
Summe																							
...
Summe																							

No.	Description	1	2	3	4	5	6	7	8	9	10	11	12	13	14	15	16	17	18	19	20	21	22	23	24	25		
1	...																											
2	...																											
3	...																											
4	...																											
5	...																											
6	...																											
7	...																											
8	...																											
9	...																											
10	...																											
11	...																											
12	...																											
13	...																											
14	...																											
15	...																											
16	...																											
17	...																											
18	...																											
19	...																											
20	...																											
21	...																											
22	...																											
23	...																											
24	...																											
25	...																											
26	...																											
27	...																											
28	...																											
29	...																											
30	...																											
31	...																											
32	...																											
33	...																											
34	...																											
35	...																											
36	...																											
37	...																											
38	...																											
39	...																											
40	...																											
41	...																											
42	...																											
43	...																											
44	...																											
45	...																											
46	...																											
47	...																											
48	...																											
49	...																											
50	...																											

No.	Description	1990	1991	1992	1993	1994	1995	1996	1997	1998	1999	2000	2001	2002	2003	2004	2005	2006	2007	2008	2009	2010	2011	2012	2013	2014	2015
1
2
3
4
5
6
7
8
9
10

No	Description	2017				2018	2019	2020	2021	2022	2023	2024	2025	2026	2027	2028	2029	2030
		Jan	Feb	Mar	Apr													
1	...																	
2	...																	
3	...																	
4	...																	
5	...																	
6	...																	
7	...																	
8	...																	
9	...																	
10	...																	
11	...																	
12	...																	
13	...																	
14	...																	
15	...																	
16	...																	
17	...																	
18	...																	
19	...																	
20	...																	
21	...																	
22	...																	
23	...																	
24	...																	
25	...																	
26	...																	
27	...																	
28	...																	
29	...																	
30	...																	
31	...																	
32	...																	
33	...																	
34	...																	
35	...																	
36	...																	
37	...																	
38	...																	
39	...																	
40	...																	
41	...																	
42	...																	
43	...																	
44	...																	
45	...																	
46	...																	
47	...																	
48	...																	
49	...																	
50	...																	
51	...																	
52	...																	
53	...																	
54	...																	
55	...																	
56	...																	
57	...																	
58	...																	
59	...																	
60	...																	
61	...																	
62	...																	
63	...																	
64	...																	
65	...																	
66	...																	
67	...																	
68	...																	
69	...																	
70	...																	
71	...																	
72	...																	
73	...																	
74	...																	
75	...																	
76	...																	
77	...																	
78	...																	
79	...																	
80	...																	
81	...																	
82	...																	
83	...																	
84	...																	
85	...																	
86	...																	
87	...																	
88	...																	
89	...																	
90	...																	
91	...																	
92	...																	
93	...																	
94	...																	
95	...																	
96	...																	
97	...																	
98	...																	
99	...																	
100	...																	

Kategorie	Beschreibung	Menge	2023				2024											
			Jan	Feb	Mär	Apr	Jan	Feb	Mär	Apr	Mai	Juni	Juli	Aug	Sept	Ok	Nov	Dez
Produktion	Produktion von...	100	100	100	100	100	100	100	100	100	100	100	100	100	100	100	100	100
	Produktion von...	200	200	200	200	200	200	200	200	200	200	200	200	200	200	200	200	200
Energie	Energieverbrauch...	500	500	500	500	500	500	500	500	500	500	500	500	500	500	500	500	500
	Energieverbrauch...	1000	1000	1000	1000	1000	1000	1000	1000	1000	1000	1000	1000	1000	1000	1000	1000	1000
Material	Materialverbrauch...	300	300	300	300	300	300	300	300	300	300	300	300	300	300	300	300	300
	Materialverbrauch...	600	600	600	600	600	600	600	600	600	600	600	600	600	600	600	600	600
Personal	Personalstunden...	1500	1500	1500	1500	1500	1500	1500	1500	1500	1500	1500	1500	1500	1500	1500	1500	1500
	Personalstunden...	3000	3000	3000	3000	3000	3000	3000	3000	3000	3000	3000	3000	3000	3000	3000	3000	3000
Wartung	Wartungskosten...	100	100	100	100	100	100	100	100	100	100	100	100	100	100	100	100	100
	Wartungskosten...	200	200	200	200	200	200	200	200	200	200	200	200	200	200	200	200	200
Sonstige	Sonstige Ausgaben...	50	50	50	50	50	50	50	50	50	50	50	50	50	50	50	50	50
	Sonstige Ausgaben...	100	100	100	100	100	100	100	100	100	100	100	100	100	100	100	100	100

No	Keterangan	M	D	K	L	S	A	P	O	K	A	M	A	R	M	S	I	K	M	A	R	M	S	I	K	M	A	R	M	S	I	K	M	A	R	M	S	I	K	M													

		2017				2018				2019				2020				2021				2022				
		Q1	Q2	Q3	Q4	Q1	Q2	Q3	Q4	Q1	Q2	Q3	Q4	Q1	Q2	Q3	Q4	Q1	Q2	Q3	Q4	Q1	Q2	Q3	Q4	
<p>REVENUE</p> <p>Revenue is recognized when the Company has satisfied all the criteria for revenue recognition under ASC 606. Revenue is primarily derived from the sale of products to customers, which is recognized at the time of shipment.</p>																										
<p>OPERATING EXPENSES</p> <p>Operating expenses include all costs incurred in the ordinary course of business, including cost of goods sold, research and development, sales and marketing, general and administrative, and depreciation and amortization.</p>																										
<p>INCOME TAXES</p> <p>The Company's income tax expense is based on its taxable income and is subject to change based on changes in tax laws and regulations.</p>																										
<p>OTHER INCOME (EXPENSE)</p> <p>Other income (expense) includes interest income, interest expense, and other non-recurring items.</p>																										
<p>NET INCOME</p> <p>Net income is the result of revenue minus operating expenses, income taxes, and other income (expense).</p>																										
<p>FINANCIAL POSITION</p> <p>Financial position is measured by assets, liabilities, and equity. The Company's financial position is strong, with a solid balance sheet and a strong cash position.</p>																										

	2021		2022		2023		2024		2025		2026		2027		2028	
	Q1	Q2	Q3	Q4	Q1	Q2	Q3	Q4	Q1	Q2	Q3	Q4	Q1	Q2	Q3	Q4
1	<p>REVENUE</p> <p>REVENUE FROM SALES OF GOODS AND SERVICES SALES OF GOODS AND SERVICES TO GOVERNMENT SALES OF SERVICES TO GOVERNMENT SALES OF SERVICES TO BUSINESSES SALES OF SERVICES TO INDIVIDUALS SALES OF SERVICES TO OTHERS</p>															
2																
3																
4																
5																
6																
7																
8																
9																
10																
11																
12																
13																
14																
15																
16																
17																
18																
19																
20																
21																
22																
23																
24																
25																
26																
27																
28																
29																
30																
31																
32																
33																
34																
35																
36																
37																
38																
39																
40																
41																
42																
43																
44																
45																
46																
47																
48																
49																
50																
51																
52																
53																
54																
55																
56																
57																
58																
59																
60																
61																
62																
63																
64																
65																
66																
67																
68																
69																
70																
71																
72																
73																
74																
75																
76																
77																
78																
79																
80																

No.	Tanggapan	P1	P2	P3	P4	P5	P6	P7	P8	P9	P10	P11	P12	P13	P14	P15	P16	P17	P18	P19	P20	P21	P22	P23	P24	P25	P26	P27	P28		
1	<p>1. Apakah ada perubahan pada hasil analisis dibandingkan dengan analisis sebelumnya? Jika ada, apa saja perubahan tersebut? (jika ada)</p>																														
2	<p>2. Bagaimana tanggapan Anda terhadap hasil analisis ini? Apakah sudah memuaskan? Mengapa?</p>																														
3	<p>3. Apa saja kendala atau tantangan yang dihadapi dalam proses analisis ini? Bagaimana Anda mengatasinya?</p>																														
4	<p>4. Apa saja rekomendasi Anda untuk meningkatkan kualitas analisis di masa mendatang?</p>																														
5	<p>5. Apakah ada hal-hal lain yang perlu diperhatikan dalam proses analisis ini? (jika ada)</p>																														
6	<p>6. Apakah ada hal-hal lain yang perlu diperhatikan dalam proses analisis ini? (jika ada)</p>																														
7	<p>7. Apakah ada hal-hal lain yang perlu diperhatikan dalam proses analisis ini? (jika ada)</p>																														
8	<p>8. Apakah ada hal-hal lain yang perlu diperhatikan dalam proses analisis ini? (jika ada)</p>																														
9	<p>9. Apakah ada hal-hal lain yang perlu diperhatikan dalam proses analisis ini? (jika ada)</p>																														
10	<p>10. Apakah ada hal-hal lain yang perlu diperhatikan dalam proses analisis ini? (jika ada)</p>																														
11	<p>11. Apakah ada hal-hal lain yang perlu diperhatikan dalam proses analisis ini? (jika ada)</p>																														
12	<p>12. Apakah ada hal-hal lain yang perlu diperhatikan dalam proses analisis ini? (jika ada)</p>																														

No.	Description	2018					2019					2020					2021					2022					
		Jan	Feb	Mar	Apr	May	Jan	Feb	Mar	Apr	May	Jan	Feb	Mar	Apr	May	Jan	Feb	Mar	Apr	May	Jan	Feb	Mar	Apr	May	
1	REVENUE																										
2	Operating Revenue																										
3	Sales of goods and services																										
4	Rental income																										
5	Interest income																										
6	Dividend income																										
7	Other income																										
8	Non-Operating Revenue																										
9	Income from investments																										
10	Other non-operating revenue																										
11	Expenses																										
12	Cost of sales																										
13	Depreciation and amortization																										
14	Employee compensation																										
15	Interest expense																										
16	Income tax expense																										
17	Other expenses																										
18	Net Income																										
19	Net Loss																										
20	Other Comprehensive Income																										
21	Other Comprehensive Loss																										
22	Total Comprehensive Income																										
23	Total Comprehensive Loss																										
24	Other																										
25	Total																										

No.	Description	1	2	3	4	5	6	7	8	9	10	11	12	13	14	15	16	17	18	19	20	21	22	23	24	25			
1	...																												
2	...																												
3	...																												
4	...																												
5	...																												
6	...																												
7	...																												
8	...																												
9	...																												
10	...																												
11	...																												
12	...																												
13	...																												
14	...																												
15	...																												
16	...																												
17	...																												
18	...																												
19	...																												
20	...																												
21	...																												
22	...																												
23	...																												
24	...																												
25	...																												

No.	Description	2018				2019				2020				2021				2022			
		Jan	Feb	Mar	Apr	Jan	Feb	Mar	Apr	Jan	Feb	Mar	Apr	Jan	Feb	Mar	Apr	Jan	Feb	Mar	Apr
1	...																				
2	...																				
3	...																				
4	...																				
5	...																				
6	...																				
7	...																				
8	...																				
9	...																				
10	...																				
11	...																				
12	...																				
13	...																				
14	...																				
15	...																				
16	...																				
17	...																				
18	...																				
19	...																				
20	...																				

No.													
<p>1. Wiederholung</p> <p>Die Wiederholung ist ein zentraler Bestandteil der Lern- und Arbeitsorganisation. Sie ermöglicht es, bereits erlernte Inhalte zu vertiefen und zu festigen. Durch regelmäßige Wiederholung wird das Gedächtnis gestärkt und das Verständnis für komplexe Zusammenhänge verbessert.</p>													
<p>2. Strukturierung</p> <p>Die Strukturierung von Lernmaterialien ist entscheidend für ein effektives Lernen. Durch die Etablierung von klaren Strukturen und Zusammenhängen wird das Material leichter zugänglich und verständlich. Dies fördert die Motivation und die langfristige Behaltensfähigkeit.</p>													
<p>3. Interaktion</p> <p>Interaktive Lernmethoden sind wesentlich für die Vertiefung des Verständnisses. Durch den Austausch mit anderen Lernenden und die aktive Auseinandersetzung mit dem Material wird das Lernen lebendiger und nachhaltiger. Dies fördert die Entwicklung von Problemlösungsstrategien.</p>													
<p>4. Reflexion</p> <p>Die Reflexion über das eigene Lernen ist ein wichtiger Bestandteil der Selbstregulierung. Durch die Reflexion können Lernende ihre Stärken und Schwächen erkennen und ihre Lernstrategien entsprechend anpassen. Dies führt zu einer kontinuierlichen Verbesserung der Lernleistung.</p>													
<p>5. Transfer</p> <p>Die Fähigkeit, erlernte Kenntnisse auf neue Situationen zu übertragen, ist ein zentrales Ziel der Bildung. Durch gezielte Transferübungen und die Anwendung von Wissen in verschiedenen Kontexten wird die Flexibilität und die Problemlösungskompetenz der Lernenden gefördert.</p>													

No.	Description	Q1	Q2	Q3	Q4	Q5	Q6	Q7	Q8	Q9	Q10	Q11	Q12	Q13	Q14	Q15	Q16	Q17	Q18	Q19	Q20		
1	[Illegible text]																						
2	[Illegible text]																						
3	[Illegible text]																						
4	[Illegible text]																						
5	[Illegible text]																						
6	[Illegible text]																						
7	[Illegible text]																						
8	[Illegible text]																						
9	[Illegible text]																						
10	[Illegible text]																						
11	[Illegible text]																						
12	[Illegible text]																						
13	[Illegible text]																						
14	[Illegible text]																						
15	[Illegible text]																						
16	[Illegible text]																						
17	[Illegible text]																						
18	[Illegible text]																						
19	[Illegible text]																						
20	[Illegible text]																						
21	[Illegible text]																						
22	[Illegible text]																						
23	[Illegible text]																						
24	[Illegible text]																						
25	[Illegible text]																						

TECHNICAL SPECIFICATIONS SUMMARY

FINISHED INTERNAL BUILDING FLOOR

S.No	ITEM NAME	QUANTITY	UNIT PRICE			
			PLANNED	REVISION (1999)	REVISION (2004)	REVISION (2009)
1	STAFF QUARTERS, WORKING OFFICE & W.C. (TOTAL AREA: 1000 SQ. METERS)	01	1000 SQ. METERS	1000 SQ. METERS	1000 SQ. METERS	1000 SQ. METERS
2	STAFF QUARTERS	01	1000 SQ. METERS	1000 SQ. METERS	1000 SQ. METERS	1000 SQ. METERS
3	WORKING OFFICE	01	1000 SQ. METERS	1000 SQ. METERS	1000 SQ. METERS	1000 SQ. METERS
4	W.C.	01	1000 SQ. METERS	1000 SQ. METERS	1000 SQ. METERS	1000 SQ. METERS
5	STAFF QUARTERS	01	1000 SQ. METERS	1000 SQ. METERS	1000 SQ. METERS	1000 SQ. METERS
6	WORKING OFFICE	01	1000 SQ. METERS	1000 SQ. METERS	1000 SQ. METERS	1000 SQ. METERS
7	W.C.	01	1000 SQ. METERS	1000 SQ. METERS	1000 SQ. METERS	1000 SQ. METERS

TRIPUR STATE ELECTRICITY BOARD

TRIPURA STATE ELECTRICITY BOARD

Sl. No.	ISSUE NO.	ISSUE NO.	ISSUES		
			ISSUE NO.	ISSUE TITLE	ISSUE NO.
1	TRIPURA STATE ELECTRICITY BOARD (AMENDMENT) ACT, 1996 (ACT NO. 10 OF 1996)	1996-1997	1996-1997	TRIPURA STATE ELECTRICITY BOARD (AMENDMENT) ACT, 1996	1996-1997
2	TRIPURA STATE ELECTRICITY BOARD (AMENDMENT) ACT, 1996 (ACT NO. 10 OF 1996)	1996-1997	1996-1997	TRIPURA STATE ELECTRICITY BOARD (AMENDMENT) ACT, 1996	1996-1997
3	TRIPURA STATE ELECTRICITY BOARD (AMENDMENT) ACT, 1996 (ACT NO. 10 OF 1996)	1996-1997	1996-1997	TRIPURA STATE ELECTRICITY BOARD (AMENDMENT) ACT, 1996	1996-1997
4	TRIPURA STATE ELECTRICITY BOARD (AMENDMENT) ACT, 1996 (ACT NO. 10 OF 1996)	1996-1997	1996-1997	TRIPURA STATE ELECTRICITY BOARD (AMENDMENT) ACT, 1996	1996-1997
5	TRIPURA STATE ELECTRICITY BOARD (AMENDMENT) ACT, 1996 (ACT NO. 10 OF 1996)	1996-1997	1996-1997	TRIPURA STATE ELECTRICITY BOARD (AMENDMENT) ACT, 1996	1996-1997
6	TRIPURA STATE ELECTRICITY BOARD (AMENDMENT) ACT, 1996 (ACT NO. 10 OF 1996)	1996-1997	1996-1997	TRIPURA STATE ELECTRICITY BOARD (AMENDMENT) ACT, 1996	1996-1997
7	TRIPURA STATE ELECTRICITY BOARD (AMENDMENT) ACT, 1996 (ACT NO. 10 OF 1996)	1996-1997	1996-1997	TRIPURA STATE ELECTRICITY BOARD (AMENDMENT) ACT, 1996	1996-1997
8	TRIPURA STATE ELECTRICITY BOARD (AMENDMENT) ACT, 1996 (ACT NO. 10 OF 1996)	1996-1997	1996-1997	TRIPURA STATE ELECTRICITY BOARD (AMENDMENT) ACT, 1996	1996-1997
9	TRIPURA STATE ELECTRICITY BOARD (AMENDMENT) ACT, 1996 (ACT NO. 10 OF 1996)	1996-1997	1996-1997	TRIPURA STATE ELECTRICITY BOARD (AMENDMENT) ACT, 1996	1996-1997
10	TRIPURA STATE ELECTRICITY BOARD (AMENDMENT) ACT, 1996 (ACT NO. 10 OF 1996)	1996-1997	1996-1997	TRIPURA STATE ELECTRICITY BOARD (AMENDMENT) ACT, 1996	1996-1997

TRIPRENTA 2020-21 BUDGET

TRIPRENTA 2020-21 BUDGET PLAN

FUND	DESCRIPTION	BUDGET	PROGRAM			
			CLASSIFICATION	EXPENSE TYPE	DETAILS	CLASSIFICATION
11	REPAIRS	02-01	REPAIRS TO BUILDINGS	OTHER	REPAIRS TO BUILDINGS	OTHER
12	REPAIRS TO EQUIPMENT	02-02	REPAIRS TO EQUIPMENT	OTHER	REPAIRS TO EQUIPMENT	OTHER
13	REPAIRS TO VEHICLES	02-03	REPAIRS TO VEHICLES	OTHER	REPAIRS TO VEHICLES	OTHER
14	REPAIRS TO UTILITIES	02-04	REPAIRS TO UTILITIES	OTHER	REPAIRS TO UTILITIES	OTHER
15	REPAIRS TO FURNITURE	02-05	REPAIRS TO FURNITURE	OTHER	REPAIRS TO FURNITURE	OTHER
16	REPAIRS TO ELECTRICAL	02-06	REPAIRS TO ELECTRICAL	OTHER	REPAIRS TO ELECTRICAL	OTHER
17	REPAIRS TO PLUMBING	02-07	REPAIRS TO PLUMBING	OTHER	REPAIRS TO PLUMBING	OTHER
18	REPAIRS TO PAINTING	02-08	REPAIRS TO PAINTING	OTHER	REPAIRS TO PAINTING	OTHER
19	REPAIRS TO ROOFING	02-09	REPAIRS TO ROOFING	OTHER	REPAIRS TO ROOFING	OTHER
20	REPAIRS TO ASBESTOS	02-10	REPAIRS TO ASBESTOS	OTHER	REPAIRS TO ASBESTOS	OTHER
21	REPAIRS TO OTHER	02-11	REPAIRS TO OTHER	OTHER	REPAIRS TO OTHER	OTHER

STEEL EROSION PROTECTIVE SYSTEMS

STEEL-CONCRETE JOINT PANELS

STA.	DESCRIPTION	QUANTITY	DETAILS			
			CLASSIFICATION	EXPOSED SURFACE	THICKNESS	REMARKS
11	STEEL-CONCRETE JOINT PANEL (TYPE A)	10' x 10' x 4"	DOUBLE COATED UNPAINTED STEEL (DCCU) 1/4" THICK	CONCRETE	4"	STEEL-CONCRETE JOINT PANEL (TYPE A) WITH CONCRETE FILLING AND PROTECTIVE COATING
12	STEEL-CONCRETE JOINT PANEL (TYPE B)	10' x 10' x 4"	DOUBLE COATED UNPAINTED STEEL (DCCU) 1/4" THICK	CONCRETE	4"	STEEL-CONCRETE JOINT PANEL (TYPE B) WITH CONCRETE FILLING AND PROTECTIVE COATING
13	STEEL-CONCRETE JOINT PANEL (TYPE C)	10' x 10' x 4"	DOUBLE COATED UNPAINTED STEEL (DCCU) 1/4" THICK	CONCRETE	4"	STEEL-CONCRETE JOINT PANEL (TYPE C) WITH CONCRETE FILLING AND PROTECTIVE COATING
14	STEEL-CONCRETE JOINT PANEL (TYPE D)	10' x 10' x 4"	DOUBLE COATED UNPAINTED STEEL (DCCU) 1/4" THICK	CONCRETE	4"	STEEL-CONCRETE JOINT PANEL (TYPE D) WITH CONCRETE FILLING AND PROTECTIVE COATING
15	STEEL-CONCRETE JOINT PANEL (TYPE E)	10' x 10' x 4"	DOUBLE COATED UNPAINTED STEEL (DCCU) 1/4" THICK	CONCRETE	4"	STEEL-CONCRETE JOINT PANEL (TYPE E) WITH CONCRETE FILLING AND PROTECTIVE COATING
16	STEEL-CONCRETE JOINT PANEL (TYPE F)	10' x 10' x 4"	DOUBLE COATED UNPAINTED STEEL (DCCU) 1/4" THICK	CONCRETE	4"	STEEL-CONCRETE JOINT PANEL (TYPE F) WITH CONCRETE FILLING AND PROTECTIVE COATING
17	STEEL-CONCRETE JOINT PANEL (TYPE G)	10' x 10' x 4"	DOUBLE COATED UNPAINTED STEEL (DCCU) 1/4" THICK	CONCRETE	4"	STEEL-CONCRETE JOINT PANEL (TYPE G) WITH CONCRETE FILLING AND PROTECTIVE COATING
18	STEEL-CONCRETE JOINT PANEL (TYPE H)	10' x 10' x 4"	DOUBLE COATED UNPAINTED STEEL (DCCU) 1/4" THICK	CONCRETE	4"	STEEL-CONCRETE JOINT PANEL (TYPE H) WITH CONCRETE FILLING AND PROTECTIVE COATING
19	STEEL-CONCRETE JOINT PANEL (TYPE I)	10' x 10' x 4"	DOUBLE COATED UNPAINTED STEEL (DCCU) 1/4" THICK	CONCRETE	4"	STEEL-CONCRETE JOINT PANEL (TYPE I) WITH CONCRETE FILLING AND PROTECTIVE COATING
20	STEEL-CONCRETE JOINT PANEL (TYPE J)	10' x 10' x 4"	DOUBLE COATED UNPAINTED STEEL (DCCU) 1/4" THICK	CONCRETE	4"	STEEL-CONCRETE JOINT PANEL (TYPE J) WITH CONCRETE FILLING AND PROTECTIVE COATING

TRUCKS WITH SPECIALTY LICENSE

TRUCKS SUBJECT TO FIRST PLATE

STL	REGISTRATION	EXPIRES	STATUS			
			CLASSIFICATION	EXPIRES (YEAR)	TITLE	REGISTRATION
21	TRUCK TRAILER	22-01	TRUCK TRAILER, SPECIAL LICENSE OF APPROVED COLOR	-	TRUCK TRAILER, SPECIAL LICENSE OF APPROVED COLOR	-
22	TRUCK	22-01-01	TRUCK, SPECIAL LICENSE	2021-2022	TRUCK, SPECIAL LICENSE	-
23	TRUCK	22-02	TRUCK, SPECIAL LICENSE (EXCEPT APPROVED COLORS)	-	TRUCK, SPECIAL LICENSE	TRUCK, SPECIAL LICENSE (EXCEPT APPROVED COLORS)
24	TRUCK	22-02	TRUCK, SPECIAL LICENSE (EXCEPT APPROVED COLORS)	-	TRUCK, SPECIAL LICENSE	TRUCK, SPECIAL LICENSE (EXCEPT APPROVED COLORS)
25	TRUCK	22-02	TRUCK, SPECIAL LICENSE (EXCEPT APPROVED COLORS)	INCLUDED TITLE	TRUCK, SPECIAL LICENSE	TRUCK, SPECIAL LICENSE (EXCEPT APPROVED COLORS)
26	TRUCK	22-02	TRUCK, SPECIAL LICENSE (EXCEPT APPROVED COLORS)	INCLUDED TITLE	TRUCK, SPECIAL LICENSE	TRUCK, SPECIAL LICENSE (EXCEPT APPROVED COLORS)
27	TRUCK TRAILER	22-02	TRUCK TRAILER, SPECIAL LICENSE (EXCEPT APPROVED COLORS)	-	TRUCK TRAILER, SPECIAL LICENSE (EXCEPT APPROVED COLORS)	TRUCK TRAILER, SPECIAL LICENSE (EXCEPT APPROVED COLORS)
28	TRUCK TRAILER	22-02	TRUCK TRAILER, SPECIAL LICENSE (EXCEPT APPROVED COLORS)	INCLUDED TITLE	TRUCK TRAILER, SPECIAL LICENSE	TRUCK TRAILER, SPECIAL LICENSE (EXCEPT APPROVED COLORS)
29	TRUCK TRAILER	22-02	TRUCK TRAILER, SPECIAL LICENSE (EXCEPT APPROVED COLORS)	INCLUDED TITLE	TRUCK TRAILER, SPECIAL LICENSE	TRUCK TRAILER, SPECIAL LICENSE (EXCEPT APPROVED COLORS)
30	TRUCK TRAILER	22-02	TRUCK TRAILER, SPECIAL LICENSE (EXCEPT APPROVED COLORS)	INCLUDED TITLE	TRUCK TRAILER, SPECIAL LICENSE	TRUCK TRAILER, SPECIAL LICENSE (EXCEPT APPROVED COLORS)
31	TRUCK TRAILER	22-02	TRUCK TRAILER, SPECIAL LICENSE (EXCEPT APPROVED COLORS)	INCLUDED TITLE	TRUCK TRAILER, SPECIAL LICENSE	TRUCK TRAILER, SPECIAL LICENSE (EXCEPT APPROVED COLORS)
32	TRUCK TRAILER	22-02	TRUCK TRAILER, SPECIAL LICENSE (EXCEPT APPROVED COLORS)	INCLUDED TITLE	TRUCK TRAILER, SPECIAL LICENSE	TRUCK TRAILER, SPECIAL LICENSE (EXCEPT APPROVED COLORS)

TREK KISS PROPLTY QUERTY

TRKSS-SEKLE FRY FLAGE

STL	NAQT-TYNE	NENSTLD	TRKSS			
			FLAGEST	ENSTRE-TRKE	TRKE	NENSTL
11	GLASSY	20-10	TRKE-ENSTRE TRKEST TRKE ENSTRE-TRKE-TRKEST TRKE	-	TRKE-ENSTRE TRKEST TRKE ENSTRE-TRKE-TRKEST TRKE	-
12	GLASSY	20-11	TRKE-ENSTRE TRKEST TRKE ENSTRE-TRKE-TRKEST TRKE	.	TRKE-ENSTRE TRKEST TRKE ENSTRE-TRKE-TRKEST TRKE	-
14	TRKE-ENSTRE TRKEST TRKE ENSTRE-TRKE-TRKEST TRKE	20-12, 13, 14	TRKE-ENSTRE	TRKE-ENSTRE TRKE ENSTRE-TRKE	TRKE-ENSTRE TRKEST TRKE ENSTRE-TRKE-TRKEST TRKE	-
17	TRKE-ENSTRE TRKEST TRKE ENSTRE-TRKE-TRKEST TRKE	20-15	TRKE-ENSTRE TRKEST TRKE ENSTRE-TRKE-TRKEST TRKE	TRKE-ENSTRE TRKE ENSTRE-TRKE	TRKE-ENSTRE TRKEST TRKE ENSTRE-TRKE-TRKEST TRKE	TRKE-ENSTRE TRKEST TRKE ENSTRE-TRKE-TRKEST TRKE
18	TRKE-ENSTRE TRKEST TRKE ENSTRE-TRKE-TRKEST TRKE	20-16, 17	TRKE-ENSTRE TRKEST TRKE ENSTRE-TRKE-TRKEST TRKE	TRKE-ENSTRE TRKE ENSTRE-TRKE	TRKE-ENSTRE TRKEST TRKE ENSTRE-TRKE-TRKEST TRKE	TRKE-ENSTRE TRKEST TRKE ENSTRE-TRKE-TRKEST TRKE
19	TRKE-ENSTRE TRKEST TRKE ENSTRE-TRKE-TRKEST TRKE	20-18, 19	TRKE-ENSTRE TRKEST TRKE ENSTRE-TRKE-TRKEST TRKE	TRKE-ENSTRE TRKE ENSTRE-TRKE	TRKE-ENSTRE TRKEST TRKE ENSTRE-TRKE-TRKEST TRKE	TRKE-ENSTRE TRKEST TRKE ENSTRE-TRKE-TRKEST TRKE
20	TRKE-ENSTRE TRKEST TRKE ENSTRE-TRKE-TRKEST TRKE	20-20	TRKE-ENSTRE TRKEST TRKE ENSTRE-TRKE-TRKEST TRKE	TRKE-ENSTRE TRKE ENSTRE-TRKE	TRKE-ENSTRE TRKEST TRKE ENSTRE-TRKE-TRKEST TRKE	TRKE-ENSTRE TRKEST TRKE ENSTRE-TRKE-TRKEST TRKE
21	TRKE-ENSTRE TRKEST TRKE ENSTRE-TRKE-TRKEST TRKE	20-21	TRKE-ENSTRE TRKEST TRKE ENSTRE-TRKE-TRKEST TRKE	TRKE-ENSTRE TRKE ENSTRE-TRKE	TRKE-ENSTRE TRKEST TRKE ENSTRE-TRKE-TRKEST TRKE	TRKE-ENSTRE TRKEST TRKE ENSTRE-TRKE-TRKEST TRKE
C	TRKE-ENSTRE TRKEST TRKE ENSTRE-TRKE-TRKEST TRKE	20-22	TRKE-ENSTRE TRKEST TRKE ENSTRE-TRKE-TRKEST TRKE	.	TRKE-ENSTRE TRKEST TRKE ENSTRE-TRKE-TRKEST TRKE	-
24	TRKE-ENSTRE TRKEST TRKE ENSTRE-TRKE-TRKEST TRKE	20-23	TRKE-ENSTRE TRKEST TRKE ENSTRE-TRKE-TRKEST TRKE	TRKE-ENSTRE TRKE ENSTRE-TRKE	TRKE-ENSTRE TRKEST TRKE ENSTRE-TRKE-TRKEST TRKE	TRKE-ENSTRE TRKEST TRKE ENSTRE-TRKE-TRKEST TRKE
25	TRKE-ENSTRE TRKEST TRKE ENSTRE-TRKE-TRKEST TRKE	20-24	TRKE-ENSTRE TRKEST TRKE ENSTRE-TRKE-TRKEST TRKE	TRKE-ENSTRE TRKE ENSTRE-TRKE	TRKE-ENSTRE TRKEST TRKE ENSTRE-TRKE-TRKEST TRKE	TRKE-ENSTRE TRKEST TRKE ENSTRE-TRKE-TRKEST TRKE

TABLE 10.10.10-10.10.10.10

TABLE 10.10.10-10.10.10.10

No.	SUBJECT	DATE	STATUS		
			PLANNED	COMPLETED	REMARKS
1	WATER SUPPLY SYSTEM	02-01-2017	PLANNED	COMPLETED	...
2	TELEPHONE SYSTEM	02-01-2017	PLANNED	COMPLETED	...
3	WATER TOILET	02-01-2017	PLANNED	COMPLETED	...
4	WATER TOILET	02-01-2017	PLANNED	COMPLETED	...
5	WATER TOILET	02-01-2017	PLANNED	COMPLETED	...

TABLE 2. CRYSTALLINITY INDICES

BY XRD SCANNING SPEED RANGE

No.	SUBJECT	SPEED	METHOD			
			THICKNESS	SCANNING RANGE	TYPE	APPLIC.
1	ALUMINUM OXIDE POLYMERIZATION	50 - 100, 150	SCANNING SPEED RANGE 20 - 40° 2θ OF 2θ RANGE 0.002	100% 2θ	ALUMINUM OXIDE POLYMERIZATION	CRYSTALLINITY INDEX SCANNING SPEED RANGE
2	POLYMERIZATION POLYMERIZATION	50 - 100, 150	SCANNING SPEED RANGE 20 - 40° 2θ OF 2θ RANGE 0.002	100% 2θ	ALUMINUM OXIDE POLYMERIZATION	-
3	GLASS	50 - 100	SCANNING SPEED RANGE 20 - 40° 2θ OF 2θ RANGE 0.002	100% 2θ	ALUMINUM OXIDE POLYMERIZATION	CRYSTALLINITY INDEX
4	GLASS	50 - 100	SCANNING SPEED RANGE 20 - 40° 2θ OF 2θ RANGE 0.002	100% 2θ	ALUMINUM OXIDE POLYMERIZATION	CRYSTALLINITY INDEX
5	ALUMINUM OXIDE POLYMERIZATION	50 - 100, 150	SCANNING SPEED RANGE 20 - 40° 2θ OF 2θ RANGE 0.002	100% 2θ	ALUMINUM OXIDE POLYMERIZATION	CRYSTALLINITY INDEX SCANNING SPEED RANGE
6	ALUMINUM OXIDE POLYMERIZATION	50 - 100	SCANNING SPEED RANGE 20 - 40° 2θ OF 2θ RANGE 0.002	100% 2θ	ALUMINUM OXIDE POLYMERIZATION	-

TESTING IN THE BROADBAND NETWORK

BY BROADBAND SERVICE PROVIDER

ID	SUBJECT	START DATE	STATUS		
			PLANNED	COMPLETED	RESULTS
1	LAN SERVICE	01-01	Service available through the LAN at all locations	100% OK	Complete 01-01-02 with 100% success rate
2	LAN SERVICE	01-01-01	Service available through the LAN at all locations	100% OK	Complete 01-01-02
3	LAN SERVICE	01-01-01	Service available through the LAN at all locations	-	Complete 01-01-02 with 100% success rate
4	LAN SERVICE	01-01-01	Service available through the LAN at all locations	-	Complete 01-01-02
5	LAN SERVICE	01-01	Service available through the LAN at all locations	-	Complete 01-01-02 with 100% success rate
6	LAN SERVICE	01-01-01	Service available through the LAN at all locations	-	Complete 01-01-02
7	LAN SERVICE	01-01	Service available through the LAN at all locations	-	Complete 01-01-02 with 100% success rate
8	LAN SERVICE	01-01-01	Service available through the LAN at all locations	100% OK	-

TEACHING BY PERFORMANCE OBJECTIVES

BY GRADE SCHEDULE 2002-10

No.	SUBJECT	SEMESTER	PERFORMANCE OBJECTIVES		ASSESSMENT	
			THEORY	LABORATORY	FORMATIVE	SUMMATIVE
10	CHEMISTRY	2010, 2011, 2012	BOOKS, LABORATORY MANUAL, ILLUSTRATIONS, AND APPARATUS	0	0	0
11	PHYSICS	2010, 2011, 2012	BOOKS, LABORATORY MANUAL, ILLUSTRATIONS, AND APPARATUS	10	10	0
12	MATHEMATICS	2010, 2011, 2012	BOOKS, LABORATORY MANUAL, ILLUSTRATIONS, AND APPARATUS	10	10	0
13	COMPUTER SCIENCE	2010, 2011, 2012	BOOKS, LABORATORY MANUAL, ILLUSTRATIONS, AND APPARATUS	10	10	0
14	STATISTICS	2010, 2011, 2012	BOOKS, LABORATORY MANUAL, ILLUSTRATIONS, AND APPARATUS	10	10	0
15	ENVIRONMENTAL SCIENCE	2010, 2011, 2012	BOOKS, LABORATORY MANUAL, ILLUSTRATIONS, AND APPARATUS	10	10	0
16	EDUCATIONAL SCIENCE	2010, 2011, 2012	BOOKS, LABORATORY MANUAL, ILLUSTRATIONS, AND APPARATUS	10	10	0
17	PSYCHOLOGY	2010, 2011, 2012	BOOKS, LABORATORY MANUAL, ILLUSTRATIONS, AND APPARATUS	10	10	0
18	SCIENCE	2010, 2011, 2012	BOOKS, LABORATORY MANUAL, ILLUSTRATIONS, AND APPARATUS	10	10	0
19	CHEMISTRY TEACHING ASSISTANT	2010, 2011, 2012	BOOKS, LABORATORY MANUAL, ILLUSTRATIONS, AND APPARATUS	10	10	0

2023年12月31日 资产负债表

单位：人民币元

项目	项目代码	币种	资产负债表		
			2023年12月31日	2022年12月31日	2021年12月31日
流动资产					
货币资金	1001	人民币元	1,121,121.12	1,121,121.12	1,121,121.12
应收账款	1002	人民币元	1,121,121.12	1,121,121.12	1,121,121.12
其他流动资产	1003	人民币元	1,121,121.12	1,121,121.12	1,121,121.12
流动资产合计	1000	人民币元	3,363,363.36	3,363,363.36	3,363,363.36
非流动资产					
长期股权投资	2001	人民币元	1,121,121.12	1,121,121.12	1,121,121.12
固定资产	2002	人民币元	1,121,121.12	1,121,121.12	1,121,121.12
无形资产	2003	人民币元	1,121,121.12	1,121,121.12	1,121,121.12
非流动资产合计	2000	人民币元	3,363,363.36	3,363,363.36	3,363,363.36
资产总计		人民币元	6,726,726.72	6,726,726.72	6,726,726.72
流动负债					
应付账款	3001	人民币元	1,121,121.12	1,121,121.12	1,121,121.12
其他流动负债	3002	人民币元	1,121,121.12	1,121,121.12	1,121,121.12
流动负债合计	3000	人民币元	2,242,242.24	2,242,242.24	2,242,242.24
非流动负债					
长期借款	4001	人民币元	1,121,121.12	1,121,121.12	1,121,121.12
其他非流动负债	4002	人民币元	1,121,121.12	1,121,121.12	1,121,121.12
非流动负债合计	4000	人民币元	2,242,242.24	2,242,242.24	2,242,242.24
负债合计		人民币元	4,484,484.48	4,484,484.48	4,484,484.48
所有者权益					
实收资本	5001	人民币元	1,121,121.12	1,121,121.12	1,121,121.12
未分配利润	5002	人民币元	1,121,121.12	1,121,121.12	1,121,121.12
所有者权益合计	5000	人民币元	2,242,242.24	2,242,242.24	2,242,242.24
负债和所有者权益总计		人民币元	6,726,726.72	6,726,726.72	6,726,726.72

ANALISIS KEMAMPUAN BERKUALITAS MANUSIA

ANALISIS KEMAMPUAN BERKUALITAS MANUSIA

No.	KEMAMPUAN	KEMAMPUAN	KEMAMPUAN		KEMAMPUAN	KEMAMPUAN
			KEMAMPUAN	KEMAMPUAN		
1	KEBERHASILAN DALAM MELAKUKAKAN TUGAS	70%	KEBERHASILAN DALAM MELAKUKAKAN TUGAS	70%	KEBERHASILAN DALAM MELAKUKAKAN TUGAS	70%
2	KEBERHASILAN DALAM MELAKUKAKAN TUGAS	70%	KEBERHASILAN DALAM MELAKUKAKAN TUGAS	70%	KEBERHASILAN DALAM MELAKUKAKAN TUGAS	70%
3	KEBERHASILAN DALAM MELAKUKAKAN TUGAS	70%	KEBERHASILAN DALAM MELAKUKAKAN TUGAS	70%	KEBERHASILAN DALAM MELAKUKAKAN TUGAS	70%
4	KEBERHASILAN DALAM MELAKUKAKAN TUGAS	70%	KEBERHASILAN DALAM MELAKUKAKAN TUGAS	70%	KEBERHASILAN DALAM MELAKUKAKAN TUGAS	70%
5	KEBERHASILAN DALAM MELAKUKAKAN TUGAS	70%	KEBERHASILAN DALAM MELAKUKAKAN TUGAS	70%	KEBERHASILAN DALAM MELAKUKAKAN TUGAS	70%
6	KEBERHASILAN DALAM MELAKUKAKAN TUGAS	70%	KEBERHASILAN DALAM MELAKUKAKAN TUGAS	70%	KEBERHASILAN DALAM MELAKUKAKAN TUGAS	70%
7	KEBERHASILAN DALAM MELAKUKAKAN TUGAS	70%	KEBERHASILAN DALAM MELAKUKAKAN TUGAS	70%	KEBERHASILAN DALAM MELAKUKAKAN TUGAS	70%
8	KEBERHASILAN DALAM MELAKUKAKAN TUGAS	70%	KEBERHASILAN DALAM MELAKUKAKAN TUGAS	70%	KEBERHASILAN DALAM MELAKUKAKAN TUGAS	70%
9	KEBERHASILAN DALAM MELAKUKAKAN TUGAS	70%	KEBERHASILAN DALAM MELAKUKAKAN TUGAS	70%	KEBERHASILAN DALAM MELAKUKAKAN TUGAS	70%
10	KEBERHASILAN DALAM MELAKUKAKAN TUGAS	70%	KEBERHASILAN DALAM MELAKUKAKAN TUGAS	70%	KEBERHASILAN DALAM MELAKUKAKAN TUGAS	70%

RESEARCH DESIGN AND DATA COLLECTION

RESEARCH DESIGN AND DATA COLLECTION

No.	RESEARCH DESIGN	RESEARCH DESIGN	RESEARCH DESIGN		
			RESEARCH DESIGN	RESEARCH DESIGN	RESEARCH DESIGN
1	RESEARCH DESIGN	RESEARCH DESIGN	RESEARCH DESIGN	RESEARCH DESIGN	RESEARCH DESIGN
2	RESEARCH DESIGN	RESEARCH DESIGN	RESEARCH DESIGN	RESEARCH DESIGN	RESEARCH DESIGN
3	RESEARCH DESIGN	RESEARCH DESIGN	RESEARCH DESIGN	RESEARCH DESIGN	RESEARCH DESIGN
4	RESEARCH DESIGN	RESEARCH DESIGN	RESEARCH DESIGN	RESEARCH DESIGN	RESEARCH DESIGN
5	RESEARCH DESIGN	RESEARCH DESIGN	RESEARCH DESIGN	RESEARCH DESIGN	RESEARCH DESIGN
6	RESEARCH DESIGN	RESEARCH DESIGN	RESEARCH DESIGN	RESEARCH DESIGN	RESEARCH DESIGN
7	RESEARCH DESIGN	RESEARCH DESIGN	RESEARCH DESIGN	RESEARCH DESIGN	RESEARCH DESIGN
8	RESEARCH DESIGN	RESEARCH DESIGN	RESEARCH DESIGN	RESEARCH DESIGN	RESEARCH DESIGN

**2023 BUDGET PRODUCE REPORT
FINANCIAL ACCOUNTING PAGE**

B/L	SUBTITLE	BUDGET YEAR	TOTAL			
			PLANNED	ACTUAL TO DATE	VARIANCE	
1	INVEST MANAGEMENT SERVICES BUDGET (10000)	21-12-21	MANAGEMENT SERVICES TOTAL BUDGET	10000000	PLANNED TOTAL BUDGET, ACTUAL TO DATE 10000000	00000000-00000000 ACTUAL TO DATE BUDGET YEAR 2021-21
2	MANAGEMENT SERVICES GENERAL	21-12-21	MANAGEMENT SERVICES (GENERAL) ACTUAL TO DATE	10000000	PLANNED TOTAL BUDGET, ACTUAL TO DATE 10000000	00000000-00000000 ACTUAL TO DATE BUDGET YEAR 2021-21
3	SALES	21-12-21-21-21	SALES (GENERAL) (GENERAL) (GENERAL) (GENERAL) ACTUAL TO DATE	-	PLANNED TOTAL BUDGET, ACTUAL TO DATE 00000000	-
4	ATTACHED POLICE	21-12-21-21-21-21 (100)	ATTACHED POLICE (GENERAL) (GENERAL) (GENERAL) ACTUAL TO DATE	-	PLANNED TOTAL BUDGET, ACTUAL TO DATE 00000000	-
5	SA	21-12-21-21-21-21	SA (GENERAL) (GENERAL) (GENERAL) (GENERAL) ACTUAL TO DATE	-	PLANNED TOTAL BUDGET, ACTUAL TO DATE 00000000	-
6	SA	21-12-21-21-21-21	SA (GENERAL) (GENERAL) (GENERAL) (GENERAL) ACTUAL TO DATE	-	PLANNED TOTAL BUDGET, ACTUAL TO DATE 00000000	-
7	SALES	21-12-21	SALES (GENERAL) (GENERAL) (GENERAL) ACTUAL TO DATE	10000000	PLANNED TOTAL BUDGET, ACTUAL TO DATE 10000000	00000000-00000000
8	SALES (GENERAL)	21-12-21	SALES (GENERAL) (GENERAL) (GENERAL) ACTUAL TO DATE	10000000	PLANNED TOTAL BUDGET, ACTUAL TO DATE 10000000	00000000-00000000 ACTUAL TO DATE BUDGET YEAR 2021-21
9	ATTACHED POLICE (GENERAL) (GENERAL) (GENERAL) (100)	21-12-21-21-21-21	ATTACHED POLICE (GENERAL) (GENERAL) (GENERAL) ACTUAL TO DATE	10000000	PLANNED TOTAL BUDGET, ACTUAL TO DATE 10000000	-
10	SALES (GENERAL)	21-12-21-21-21-21	SALES (GENERAL) (GENERAL) (GENERAL) (GENERAL) ACTUAL TO DATE	10000000	PLANNED TOTAL BUDGET, ACTUAL TO DATE 10000000	-
11	FUNDING	21-12	FUNDING (GENERAL) (GENERAL) (GENERAL) ACTUAL TO DATE	10000000	PLANNED TOTAL BUDGET, ACTUAL TO DATE 10000000	-
12	ATTACHED POLICE	21-12-21-21-21-21	ATTACHED POLICE (GENERAL) (GENERAL) (GENERAL) ACTUAL TO DATE	10000000	PLANNED TOTAL BUDGET, ACTUAL TO DATE 10000000	-
13	SALES (GENERAL) GENERAL	21-12-21	SALES (GENERAL) (GENERAL) (GENERAL) (GENERAL) ACTUAL TO DATE	-	PLANNED TOTAL BUDGET, ACTUAL TO DATE 00000000	-
14	ATTACHED POLICE	21-12-21	ATTACHED POLICE (GENERAL) (GENERAL) (GENERAL) ACTUAL TO DATE	-	PLANNED TOTAL BUDGET, ACTUAL TO DATE 00000000	00000000-00000000

TRINITY ACADEMY
TRINITY ACADEMY

SL	SUBJECT	SEMESTER	TRINITY			
			PLANNED	ACTUAL	REMARKS	
1	ENGLISH (L1)	2-0	ENGLISH (L1) - 2023-24	-	ENGLISH (L1) - 2023-24	ENGLISH (L1) - 2023-24
2	ENGLISH (L2)	2-0	ENGLISH (L2) - 2023-24	-	ENGLISH (L2) - 2023-24	ENGLISH (L2) - 2023-24
3	ENGLISH (L3)	2-0	ENGLISH (L3) - 2023-24	-	ENGLISH (L3) - 2023-24	ENGLISH (L3) - 2023-24
4	ENGLISH (L4)	2-0	ENGLISH (L4) - 2023-24	-	ENGLISH (L4) - 2023-24	ENGLISH (L4) - 2023-24
5	ENGLISH (L5)	2-0	ENGLISH (L5) - 2023-24	-	ENGLISH (L5) - 2023-24	ENGLISH (L5) - 2023-24
6	ENGLISH (L6)	2-0	ENGLISH (L6) - 2023-24	-	ENGLISH (L6) - 2023-24	ENGLISH (L6) - 2023-24
7	ENGLISH (L7)	2-0	ENGLISH (L7) - 2023-24	-	ENGLISH (L7) - 2023-24	ENGLISH (L7) - 2023-24
8	ENGLISH (L8)	2-0	ENGLISH (L8) - 2023-24	-	ENGLISH (L8) - 2023-24	ENGLISH (L8) - 2023-24
9	ENGLISH (L9)	2-0	ENGLISH (L9) - 2023-24	-	ENGLISH (L9) - 2023-24	ENGLISH (L9) - 2023-24
10	ENGLISH (L10)	2-0	ENGLISH (L10) - 2023-24	-	ENGLISH (L10) - 2023-24	ENGLISH (L10) - 2023-24
11	ENGLISH (L11)	2-0	ENGLISH (L11) - 2023-24	-	ENGLISH (L11) - 2023-24	ENGLISH (L11) - 2023-24
12	ENGLISH (L12)	2-0	ENGLISH (L12) - 2023-24	-	ENGLISH (L12) - 2023-24	ENGLISH (L12) - 2023-24
13	ENGLISH (L13)	2-0	ENGLISH (L13) - 2023-24	-	ENGLISH (L13) - 2023-24	ENGLISH (L13) - 2023-24
14	ENGLISH (L14)	2-0	ENGLISH (L14) - 2023-24	-	ENGLISH (L14) - 2023-24	ENGLISH (L14) - 2023-24
15	ENGLISH (L15)	2-0	ENGLISH (L15) - 2023-24	-	ENGLISH (L15) - 2023-24	ENGLISH (L15) - 2023-24
16	ENGLISH (L16)	2-0	ENGLISH (L16) - 2023-24	-	ENGLISH (L16) - 2023-24	ENGLISH (L16) - 2023-24
17	ENGLISH (L17)	2-0	ENGLISH (L17) - 2023-24	-	ENGLISH (L17) - 2023-24	ENGLISH (L17) - 2023-24
18	ENGLISH (L18)	2-0	ENGLISH (L18) - 2023-24	-	ENGLISH (L18) - 2023-24	ENGLISH (L18) - 2023-24
19	ENGLISH (L19)	2-0	ENGLISH (L19) - 2023-24	-	ENGLISH (L19) - 2023-24	ENGLISH (L19) - 2023-24
20	ENGLISH (L20)	2-0	ENGLISH (L20) - 2023-24	-	ENGLISH (L20) - 2023-24	ENGLISH (L20) - 2023-24
21	ENGLISH (L21)	2-0	ENGLISH (L21) - 2023-24	-	ENGLISH (L21) - 2023-24	ENGLISH (L21) - 2023-24
22	ENGLISH (L22)	2-0	ENGLISH (L22) - 2023-24	-	ENGLISH (L22) - 2023-24	ENGLISH (L22) - 2023-24
23	ENGLISH (L23)	2-0	ENGLISH (L23) - 2023-24	-	ENGLISH (L23) - 2023-24	ENGLISH (L23) - 2023-24
24	ENGLISH (L24)	2-0	ENGLISH (L24) - 2023-24	-	ENGLISH (L24) - 2023-24	ENGLISH (L24) - 2023-24
25	ENGLISH (L25)	2-0	ENGLISH (L25) - 2023-24	-	ENGLISH (L25) - 2023-24	ENGLISH (L25) - 2023-24
26	ENGLISH (L26)	2-0	ENGLISH (L26) - 2023-24	-	ENGLISH (L26) - 2023-24	ENGLISH (L26) - 2023-24
27	ENGLISH (L27)	2-0	ENGLISH (L27) - 2023-24	-	ENGLISH (L27) - 2023-24	ENGLISH (L27) - 2023-24
28	ENGLISH (L28)	2-0	ENGLISH (L28) - 2023-24	-	ENGLISH (L28) - 2023-24	ENGLISH (L28) - 2023-24
29	ENGLISH (L29)	2-0	ENGLISH (L29) - 2023-24	-	ENGLISH (L29) - 2023-24	ENGLISH (L29) - 2023-24
30	ENGLISH (L30)	2-0	ENGLISH (L30) - 2023-24	-	ENGLISH (L30) - 2023-24	ENGLISH (L30) - 2023-24
31	ENGLISH (L31)	2-0	ENGLISH (L31) - 2023-24	-	ENGLISH (L31) - 2023-24	ENGLISH (L31) - 2023-24
32	ENGLISH (L32)	2-0	ENGLISH (L32) - 2023-24	-	ENGLISH (L32) - 2023-24	ENGLISH (L32) - 2023-24
33	ENGLISH (L33)	2-0	ENGLISH (L33) - 2023-24	-	ENGLISH (L33) - 2023-24	ENGLISH (L33) - 2023-24
34	ENGLISH (L34)	2-0	ENGLISH (L34) - 2023-24	-	ENGLISH (L34) - 2023-24	ENGLISH (L34) - 2023-24
35	ENGLISH (L35)	2-0	ENGLISH (L35) - 2023-24	-	ENGLISH (L35) - 2023-24	ENGLISH (L35) - 2023-24
36	ENGLISH (L36)	2-0	ENGLISH (L36) - 2023-24	-	ENGLISH (L36) - 2023-24	ENGLISH (L36) - 2023-24
37	ENGLISH (L37)	2-0	ENGLISH (L37) - 2023-24	-	ENGLISH (L37) - 2023-24	ENGLISH (L37) - 2023-24
38	ENGLISH (L38)	2-0	ENGLISH (L38) - 2023-24	-	ENGLISH (L38) - 2023-24	ENGLISH (L38) - 2023-24
39	ENGLISH (L39)	2-0	ENGLISH (L39) - 2023-24	-	ENGLISH (L39) - 2023-24	ENGLISH (L39) - 2023-24
40	ENGLISH (L40)	2-0	ENGLISH (L40) - 2023-24	-	ENGLISH (L40) - 2023-24	ENGLISH (L40) - 2023-24
41	ENGLISH (L41)	2-0	ENGLISH (L41) - 2023-24	-	ENGLISH (L41) - 2023-24	ENGLISH (L41) - 2023-24
42	ENGLISH (L42)	2-0	ENGLISH (L42) - 2023-24	-	ENGLISH (L42) - 2023-24	ENGLISH (L42) - 2023-24
43	ENGLISH (L43)	2-0	ENGLISH (L43) - 2023-24	-	ENGLISH (L43) - 2023-24	ENGLISH (L43) - 2023-24
44	ENGLISH (L44)	2-0	ENGLISH (L44) - 2023-24	-	ENGLISH (L44) - 2023-24	ENGLISH (L44) - 2023-24
45	ENGLISH (L45)	2-0	ENGLISH (L45) - 2023-24	-	ENGLISH (L45) - 2023-24	ENGLISH (L45) - 2023-24
46	ENGLISH (L46)	2-0	ENGLISH (L46) - 2023-24	-	ENGLISH (L46) - 2023-24	ENGLISH (L46) - 2023-24
47	ENGLISH (L47)	2-0	ENGLISH (L47) - 2023-24	-	ENGLISH (L47) - 2023-24	ENGLISH (L47) - 2023-24
48	ENGLISH (L48)	2-0	ENGLISH (L48) - 2023-24	-	ENGLISH (L48) - 2023-24	ENGLISH (L48) - 2023-24
49	ENGLISH (L49)	2-0	ENGLISH (L49) - 2023-24	-	ENGLISH (L49) - 2023-24	ENGLISH (L49) - 2023-24
50	ENGLISH (L50)	2-0	ENGLISH (L50) - 2023-24	-	ENGLISH (L50) - 2023-24	ENGLISH (L50) - 2023-24

TABLE 10.0000 - FLOOR FINISHES

TABLE 10.0000 - FLOOR FINISHES

ITEM	DESCRIPTION	QUANTITY	UNIT PRICE			
			FLORING	CONCRETE (CY)	FORMS	REINFORCING
1	SPARSE BOARD	10000	ON CLASSIC	CONCRETE (CY)	FORMS	REINFORCING
2	SPARSE BOARD	10000	ON CLASSIC	CONCRETE (CY)	FORMS	REINFORCING
3	ABC BOARD	10000	ON CLASSIC	CONCRETE (CY)	FORMS	REINFORCING
4	ABC BOARD PER FOOT OF	10000	ON CLASSIC	CONCRETE (CY)	FORMS	REINFORCING
5	ABC BOARD PER FOOT OF	10000	ON CLASSIC	CONCRETE (CY)	FORMS	REINFORCING
6	SPARSE BOARD	10000	ON CLASSIC	CONCRETE (CY)	FORMS	REINFORCING
7	SPARSE BOARD	10000	ON CLASSIC	CONCRETE (CY)	FORMS	REINFORCING

TABLE 10.10.10.1 - FLOOR FINISH SCHEDULE						
FINISH SCHEDULE						
ITEM	DESCRIPTION	QUANTITY	UNIT			
			UNIT	DESCRIPTION	UNIT	DESCRIPTION
1	CONCRETE FLOOR	1000	SQ. METRE	CONCRETE	CONCRETE FLOOR, 100MM THICK, 100MM RIGID	-
2	WOOD BLOCK FLOORING	1000	SQ. METRE	WOOD BLOCK	WOOD BLOCK FLOORING, 100MM THICK, 100MM RIGID	-
3	WOOD BLOCK FLOORING	1000	SQ. METRE	WOOD BLOCK	WOOD BLOCK FLOORING, 100MM THICK, 100MM RIGID	-
4	WOOD BLOCK FLOORING	1000	SQ. METRE	WOOD BLOCK	WOOD BLOCK FLOORING, 100MM THICK, 100MM RIGID	-
5	WOOD BLOCK FLOORING	1000	SQ. METRE	WOOD BLOCK	WOOD BLOCK FLOORING, 100MM THICK, 100MM RIGID	-
6	LIFT ACCESS DOOR	-	SQ. METRE	CONCRETE	CONCRETE ACCESS DOOR, 100MM THICK, 100MM RIGID	-
7	STAIRCASE	1000	SQ. METRE	CONCRETE	CONCRETE STAIRCASE, 100MM THICK, 100MM RIGID	-
8	WOOD FLOORING	1000	SQ. METRE	WOOD BLOCK	WOOD BLOCK FLOORING, 100MM THICK, 100MM RIGID	-

PROJECT WORK SCHEDULE - L17 - BRIDGE

WORKSCHEDULE & BUDGET CLASS

Sl. No.	ITEM NAME	QUANTITY	UNITS				REMARKS
			PLACEMENT	CASTING (CY)	FORM	REINFORCEMENT	
1	CONCRETE	17-0. 22 12	FORMS, REINFORCEMENT, CURING & PROTECTIVE COATINGS	CASTING	FORMS, REINFORCEMENT, CURING & PROTECTIVE COATINGS	+	
2	FORMWORK (CY)	17-0. 22 12	FORMWORK, REINFORCEMENT, CURING & PROTECTIVE COATINGS	FORMWORK	FORMWORK, REINFORCEMENT, CURING & PROTECTIVE COATINGS	+	
3	FORMWORK (CY)	17-0. 22 12	FORMWORK, REINFORCEMENT, CURING & PROTECTIVE COATINGS	FORMWORK	FORMWORK, REINFORCEMENT, CURING & PROTECTIVE COATINGS	+	
4	REINFORCEMENT		REINFORCEMENT, CURING & PROTECTIVE COATINGS		REINFORCEMENT, CURING & PROTECTIVE COATINGS	+	

FORHLY ENTER STICKLEBY HOSPITAL

FLOORING SCHEDULE DRAFTING FLOOR

No.	ROOM NAME	ROOM NO.	FLOORING		
			EXISTING	PROPOSED (Sched)	FINISH
1	ENTRANCE HALL	00-11-00	REMOVE EXISTING FLOORING TO PREPARE FOR NEW FLOORING	-	REMOVE EXISTING FLOORING TO PREPARE FOR NEW FLOORING
2	RECEPTION STAFF	02-01	REMOVE EXISTING FLOORING TO PREPARE FOR NEW FLOORING	1" POLISHED CONCRETE	REMOVE EXISTING FLOORING TO PREPARE FOR NEW FLOORING
3	RECEPTION STAFF	02-02	REMOVE EXISTING FLOORING TO PREPARE FOR NEW FLOORING	1" POLISHED CONCRETE	REMOVE EXISTING FLOORING TO PREPARE FOR NEW FLOORING
4	RECEPTION STAFF	02-03	REMOVE EXISTING FLOORING TO PREPARE FOR NEW FLOORING	1" POLISHED CONCRETE	REMOVE EXISTING FLOORING TO PREPARE FOR NEW FLOORING
5	RECEPTION STAFF	02-04	REMOVE EXISTING FLOORING TO PREPARE FOR NEW FLOORING	1" POLISHED CONCRETE	REMOVE EXISTING FLOORING TO PREPARE FOR NEW FLOORING
6	RECEPTION STAFF	02-05	REMOVE EXISTING FLOORING TO PREPARE FOR NEW FLOORING	1" POLISHED CONCRETE	REMOVE EXISTING FLOORING TO PREPARE FOR NEW FLOORING
7	RECEPTION STAFF	02-06	REMOVE EXISTING FLOORING TO PREPARE FOR NEW FLOORING	1" POLISHED CONCRETE	REMOVE EXISTING FLOORING TO PREPARE FOR NEW FLOORING
8	RECEPTION STAFF	02-07	REMOVE EXISTING FLOORING TO PREPARE FOR NEW FLOORING	1" POLISHED CONCRETE	REMOVE EXISTING FLOORING TO PREPARE FOR NEW FLOORING
9	RECEPTION STAFF	02-08	REMOVE EXISTING FLOORING TO PREPARE FOR NEW FLOORING	1" POLISHED CONCRETE	REMOVE EXISTING FLOORING TO PREPARE FOR NEW FLOORING
10	RECEPTION STAFF	02-09	REMOVE EXISTING FLOORING TO PREPARE FOR NEW FLOORING	1" POLISHED CONCRETE	REMOVE EXISTING FLOORING TO PREPARE FOR NEW FLOORING
11	RECEPTION STAFF	02-10	REMOVE EXISTING FLOORING TO PREPARE FOR NEW FLOORING	1" POLISHED CONCRETE	REMOVE EXISTING FLOORING TO PREPARE FOR NEW FLOORING
12	RECEPTION STAFF	02-11	REMOVE EXISTING FLOORING TO PREPARE FOR NEW FLOORING	1" POLISHED CONCRETE	REMOVE EXISTING FLOORING TO PREPARE FOR NEW FLOORING
13	RECEPTION STAFF	02-12	REMOVE EXISTING FLOORING TO PREPARE FOR NEW FLOORING	1" POLISHED CONCRETE	REMOVE EXISTING FLOORING TO PREPARE FOR NEW FLOORING
14	RECEPTION STAFF	02-13	REMOVE EXISTING FLOORING TO PREPARE FOR NEW FLOORING	1" POLISHED CONCRETE	REMOVE EXISTING FLOORING TO PREPARE FOR NEW FLOORING

FORNLY BTER STICGLTY WORTIAL

FOINER WERHLE ERDITE FLOOR

F/A	BODY+HE	BODY+H	FLOOR			
			FLORIC	BRITIC+HEW	FULL	BLIC
14	BRITIC+HE	25-3	BRITIC+HEW (FLOOR) THE WORLD OF BRITIC+HEW	17-18-19-20	BRITIC+HEW (FLOOR) THE WORLD OF BRITIC+HEW	-
14	BRITIC+HE	22-1-2	BRITIC+HEW (FLOOR) THE WORLD OF BRITIC+HEW	-	BRITIC+HEW (FLOOR) THE WORLD OF BRITIC+HEW	-
14	BRITIC+HEW	24-1-1-2	BRITIC+HEW (FLOOR) THE WORLD OF BRITIC+HEW	-	BRITIC+HEW (FLOOR) THE WORLD OF BRITIC+HEW	BRITIC+HEW (FLOOR) THE WORLD OF BRITIC+HEW
14	BRITIC+HEW	-	BRITIC+HEW (FLOOR) THE WORLD OF BRITIC+HEW	17-18-19-20	BRITIC+HEW (FLOOR) THE WORLD OF BRITIC+HEW	BRITIC+HEW (FLOOR) THE WORLD OF BRITIC+HEW
17	BRITIC+HEW	27-1-2	BRITIC+HEW (FLOOR) THE WORLD OF BRITIC+HEW	17-18-19-20	BRITIC+HEW (FLOOR) THE WORLD OF BRITIC+HEW	BRITIC+HEW (FLOOR) THE WORLD OF BRITIC+HEW
18	BRITIC+HEW	27-1-1-2	BRITIC+HEW (FLOOR) THE WORLD OF BRITIC+HEW	17-18-19-20	BRITIC+HEW (FLOOR) THE WORLD OF BRITIC+HEW	BRITIC+HEW (FLOOR) THE WORLD OF BRITIC+HEW
18	BRITIC+HEW	27-1-2	BRITIC+HEW (FLOOR) THE WORLD OF BRITIC+HEW	-	BRITIC+HEW (FLOOR) THE WORLD OF BRITIC+HEW	-
18	BRITIC+HEW	27-1-1-1-2	BRITIC+HEW (FLOOR) THE WORLD OF BRITIC+HEW	-	BRITIC+HEW (FLOOR) THE WORLD OF BRITIC+HEW	-
14	BRITIC+HEW	27-1-2	BRITIC+HEW (FLOOR) THE WORLD OF BRITIC+HEW	17-18-19-20	BRITIC+HEW (FLOOR) THE WORLD OF BRITIC+HEW	BRITIC+HEW (FLOOR) THE WORLD OF BRITIC+HEW
14	BRITIC+HEW	27-1-1-1-2	BRITIC+HEW (FLOOR) THE WORLD OF BRITIC+HEW	17-18-19-20	BRITIC+HEW (FLOOR) THE WORLD OF BRITIC+HEW	BRITIC+HEW (FLOOR) THE WORLD OF BRITIC+HEW
14	BRITIC+HEW	27-1-2	BRITIC+HEW (FLOOR) THE WORLD OF BRITIC+HEW	17-18-19-20	BRITIC+HEW (FLOOR) THE WORLD OF BRITIC+HEW	BRITIC+HEW (FLOOR) THE WORLD OF BRITIC+HEW

FORSLY BETER STICKLITY BORTTAL

FOURTH WEEKLY REPORT

No.	SECTION	DATE	FINDINGS			
			GENERAL	EXHIBIT	DETAILS	REMARKS
1	SECTION 10000	10-1-10	2 MATCHES FOUND NOT EXHIBIT	NOT EXHIBIT	EXHIBIT FOUND - MATCHES - 10000 AND 10000 FOUND	EXHIBIT FOUND 10000
2	SECTION 10000	10-1-10	2 MATCHES FOUND NOT EXHIBIT	NOT EXHIBIT	EXHIBIT FOUND - MATCHES - 10000 AND 10000 FOUND	-
3	SECTION 10000	10-1-10	2 MATCHES FOUND NOT EXHIBIT	NOT EXHIBIT	EXHIBIT FOUND - MATCHES - 10000 AND 10000 FOUND	-
4	SECTION 10000	10-1-10	2 MATCHES FOUND NOT EXHIBIT	NOT EXHIBIT	EXHIBIT FOUND - MATCHES - 10000 AND 10000 FOUND	-
5	SECTION 10000	10-1-10	2 MATCHES FOUND NOT EXHIBIT	NOT EXHIBIT	EXHIBIT FOUND - MATCHES - 10000 AND 10000 FOUND	-
6	SECTION 10000	10-1-10	2 MATCHES FOUND NOT EXHIBIT	NOT EXHIBIT	EXHIBIT FOUND - MATCHES - 10000 AND 10000 FOUND	EXHIBIT FOUND 10000
7	SECTION 10000	10-1-10	2 MATCHES FOUND NOT EXHIBIT	NOT EXHIBIT	EXHIBIT FOUND - MATCHES - 10000 AND 10000 FOUND	EXHIBIT FOUND 10000
8	SECTION 10000	10-1-10	2 MATCHES FOUND NOT EXHIBIT	NOT EXHIBIT	EXHIBIT FOUND - MATCHES - 10000 AND 10000 FOUND	EXHIBIT FOUND 10000
9	SECTION 10000	10-1-10	2 MATCHES FOUND NOT EXHIBIT	NOT EXHIBIT	EXHIBIT FOUND - MATCHES - 10000 AND 10000 FOUND	EXHIBIT FOUND 10000
10	SECTION 10000	10-1-10	2 MATCHES FOUND NOT EXHIBIT	NOT EXHIBIT	EXHIBIT FOUND - MATCHES - 10000 AND 10000 FOUND	EXHIBIT FOUND 10000
11	SECTION 10000	10-1-10	2 MATCHES FOUND NOT EXHIBIT	NOT EXHIBIT	EXHIBIT FOUND - MATCHES - 10000 AND 10000 FOUND	EXHIBIT FOUND 10000
12	SECTION 10000	10-1-10	2 MATCHES FOUND NOT EXHIBIT	NOT EXHIBIT	EXHIBIT FOUND - MATCHES - 10000 AND 10000 FOUND	EXHIBIT FOUND 10000
13	SECTION 10000	10-1-10	2 MATCHES FOUND NOT EXHIBIT	NOT EXHIBIT	EXHIBIT FOUND - MATCHES - 10000 AND 10000 FOUND	EXHIBIT FOUND 10000
14	SECTION 10000	10-1-10	2 MATCHES FOUND NOT EXHIBIT	NOT EXHIBIT	EXHIBIT FOUND - MATCHES - 10000 AND 10000 FOUND	EXHIBIT FOUND 10000
15	SECTION 10000	10-1-10	2 MATCHES FOUND NOT EXHIBIT	NOT EXHIBIT	EXHIBIT FOUND - MATCHES - 10000 AND 10000 FOUND	EXHIBIT FOUND 10000

FORREST BETER HOUSING SOCIETY

POWER SCHEDULE SERVICE FLOOR

No.	EQUIPMENT	SERIAL NO.	FLOOR			
			FLUORINE	HYDROGEN	TRAIL	TRAIL
12	WATER PUMP	27-14	TRAIL	TRAIL	TRAIL	TRAIL
13	WATER PUMP	27-14	TRAIL	TRAIL	TRAIL	TRAIL
14	WATER PUMP	27-14	TRAIL	TRAIL	TRAIL	TRAIL
15	WATER PUMP	27-14	TRAIL	TRAIL	TRAIL	TRAIL
16	WATER PUMP	27-14	TRAIL	TRAIL	TRAIL	TRAIL
17	WATER PUMP	27-14	TRAIL	TRAIL	TRAIL	TRAIL
18	WATER PUMP	27-14	TRAIL	TRAIL	TRAIL	TRAIL
19	WATER PUMP	27-14	TRAIL	TRAIL	TRAIL	TRAIL
20	WATER PUMP	27-14	TRAIL	TRAIL	TRAIL	TRAIL
21	WATER PUMP	27-14	TRAIL	TRAIL	TRAIL	TRAIL
22	WATER PUMP	27-14	TRAIL	TRAIL	TRAIL	TRAIL
23	WATER PUMP	27-14	TRAIL	TRAIL	TRAIL	TRAIL
24	WATER PUMP	27-14	TRAIL	TRAIL	TRAIL	TRAIL
25	WATER PUMP	27-14	TRAIL	TRAIL	TRAIL	TRAIL
26	WATER PUMP	27-14	TRAIL	TRAIL	TRAIL	TRAIL
27	WATER PUMP	27-14	TRAIL	TRAIL	TRAIL	TRAIL
28	WATER PUMP	27-14	TRAIL	TRAIL	TRAIL	TRAIL
29	WATER PUMP	27-14	TRAIL	TRAIL	TRAIL	TRAIL
30	WATER PUMP	27-14	TRAIL	TRAIL	TRAIL	TRAIL
31	WATER PUMP	27-14	TRAIL	TRAIL	TRAIL	TRAIL
32	WATER PUMP	27-14	TRAIL	TRAIL	TRAIL	TRAIL
33	WATER PUMP	27-14	TRAIL	TRAIL	TRAIL	TRAIL
34	WATER PUMP	27-14	TRAIL	TRAIL	TRAIL	TRAIL
35	WATER PUMP	27-14	TRAIL	TRAIL	TRAIL	TRAIL
36	WATER PUMP	27-14	TRAIL	TRAIL	TRAIL	TRAIL
37	WATER PUMP	27-14	TRAIL	TRAIL	TRAIL	TRAIL
38	WATER PUMP	27-14	TRAIL	TRAIL	TRAIL	TRAIL
39	WATER PUMP	27-14	TRAIL	TRAIL	TRAIL	TRAIL
40	WATER PUMP	27-14	TRAIL	TRAIL	TRAIL	TRAIL
41	WATER PUMP	27-14	TRAIL	TRAIL	TRAIL	TRAIL
42	WATER PUMP	27-14	TRAIL	TRAIL	TRAIL	TRAIL
43	WATER PUMP	27-14	TRAIL	TRAIL	TRAIL	TRAIL
44	WATER PUMP	27-14	TRAIL	TRAIL	TRAIL	TRAIL
45	WATER PUMP	27-14	TRAIL	TRAIL	TRAIL	TRAIL
46	WATER PUMP	27-14	TRAIL	TRAIL	TRAIL	TRAIL
47	WATER PUMP	27-14	TRAIL	TRAIL	TRAIL	TRAIL
48	WATER PUMP	27-14	TRAIL	TRAIL	TRAIL	TRAIL
49	WATER PUMP	27-14	TRAIL	TRAIL	TRAIL	TRAIL
50	WATER PUMP	27-14	TRAIL	TRAIL	TRAIL	TRAIL

FORHLY BTER BDCGLTY BORTAL

FOBBER BODRLE BODRLE BODRLE

FV	BODRLE	BODRLE	FOBBER			
			BODRLE	BODRLE	BODRLE	BODRLE
00	FORHLY BTER BDCGLTY BORTAL	-	BODRLE BODRLE BODRLE		-	-
01	BODRLE BODRLE	-	BODRLE BODRLE BODRLE		-	-
02	BODRLE BODRLE BODRLE	-	BODRLE BODRLE BODRLE		-	-
03	BODRLE BODRLE BODRLE	-	BODRLE BODRLE BODRLE		-	-
04	BODRLE BODRLE BODRLE	-	BODRLE BODRLE BODRLE		-	-
05	BODRLE BODRLE BODRLE	BODRLE	BODRLE BODRLE BODRLE	BODRLE BODRLE BODRLE	BODRLE BODRLE BODRLE	-
06	BODRLE	BODRLE	BODRLE BODRLE BODRLE	BODRLE BODRLE	BODRLE BODRLE BODRLE	-
07	BODRLE BODRLE	BODRLE	BODRLE BODRLE BODRLE	BODRLE BODRLE	BODRLE BODRLE BODRLE	BODRLE BODRLE BODRLE
08	BODRLE BODRLE BODRLE	BODRLE	BODRLE BODRLE BODRLE	BODRLE BODRLE	BODRLE BODRLE BODRLE	-
09	BODRLE BODRLE	BODRLE	BODRLE BODRLE BODRLE	BODRLE BODRLE	BODRLE BODRLE BODRLE	-
10	BODRLE BODRLE BODRLE	BODRLE	BODRLE BODRLE BODRLE	BODRLE BODRLE	BODRLE BODRLE BODRLE	BODRLE BODRLE BODRLE
11	BODRLE	BODRLE	BODRLE BODRLE BODRLE	BODRLE BODRLE	BODRLE BODRLE BODRLE	-

FORNLY ENTER SECURITY HOSPITAL

FURNISH SCHEDULE FINISH FLOOR

No.	ROOM NAME	ROOM NO.	FINISH			
			FLOORING	WALL	CEILING	GLASS
1	ADMITTING	01-01	WOOD FLOOR, TILE WALL, TILE CEILING	WOOD FLOOR	WOOD FLOOR, TILE WALL, TILE CEILING	WOOD FLOOR, TILE WALL, TILE CEILING
2	LABORATORY	01-02	WOOD FLOOR, TILE WALL, TILE CEILING	WOOD FLOOR	WOOD FLOOR, TILE WALL, TILE CEILING	WOOD FLOOR, TILE WALL, TILE CEILING
3	RECEPTION	01-03	WOOD FLOOR, TILE WALL, TILE CEILING	WOOD FLOOR	WOOD FLOOR, TILE WALL, TILE CEILING	WOOD FLOOR, TILE WALL, TILE CEILING
4	PHYSICIAN	01-04	WOOD FLOOR, TILE WALL, TILE CEILING	WOOD FLOOR	WOOD FLOOR, TILE WALL, TILE CEILING	WOOD FLOOR, TILE WALL, TILE CEILING
5	NURSE STATION	01-05	WOOD FLOOR, TILE WALL, TILE CEILING	WOOD FLOOR	WOOD FLOOR, TILE WALL, TILE CEILING	WOOD FLOOR, TILE WALL, TILE CEILING
6	CONFERENCE	01-06	WOOD FLOOR, TILE WALL, TILE CEILING	WOOD FLOOR	WOOD FLOOR, TILE WALL, TILE CEILING	WOOD FLOOR, TILE WALL, TILE CEILING
7	OFFICE	01-07	WOOD FLOOR, TILE WALL, TILE CEILING	WOOD FLOOR	WOOD FLOOR, TILE WALL, TILE CEILING	WOOD FLOOR, TILE WALL, TILE CEILING
8	RESTROOM	01-08	WOOD FLOOR, TILE WALL, TILE CEILING	WOOD FLOOR	WOOD FLOOR, TILE WALL, TILE CEILING	WOOD FLOOR, TILE WALL, TILE CEILING
9	STORAGE	01-09	WOOD FLOOR, TILE WALL, TILE CEILING	WOOD FLOOR	WOOD FLOOR, TILE WALL, TILE CEILING	WOOD FLOOR, TILE WALL, TILE CEILING
10	RECEPTION	01-10	WOOD FLOOR, TILE WALL, TILE CEILING	WOOD FLOOR	WOOD FLOOR, TILE WALL, TILE CEILING	WOOD FLOOR, TILE WALL, TILE CEILING
11	LABORATORY	01-11	WOOD FLOOR, TILE WALL, TILE CEILING	WOOD FLOOR	WOOD FLOOR, TILE WALL, TILE CEILING	WOOD FLOOR, TILE WALL, TILE CEILING
12	RECEPTION	01-12	WOOD FLOOR, TILE WALL, TILE CEILING	WOOD FLOOR	WOOD FLOOR, TILE WALL, TILE CEILING	WOOD FLOOR, TILE WALL, TILE CEILING
13	LABORATORY	01-13	WOOD FLOOR, TILE WALL, TILE CEILING	WOOD FLOOR	WOOD FLOOR, TILE WALL, TILE CEILING	WOOD FLOOR, TILE WALL, TILE CEILING
14	RECEPTION	01-14	WOOD FLOOR, TILE WALL, TILE CEILING	WOOD FLOOR	WOOD FLOOR, TILE WALL, TILE CEILING	WOOD FLOOR, TILE WALL, TILE CEILING
15	RECEPTION		WOOD FLOOR, TILE WALL, TILE CEILING	WOOD FLOOR	WOOD FLOOR, TILE WALL, TILE CEILING	WOOD FLOOR, TILE WALL, TILE CEILING

NOTE: ALL FINISHES SHALL BE TO BE DETERMINED BY THE ARCHITECT.

GENERAL STUDY SPECIALTY LISTING

POSTAGE ADDRESS FIRST CLASS

EIN	ADDRESS	CITY/STATE	OFFICE			
			CLASSIC	WEST-COAST	HALL	CLASSIC
1	ADDRESS FOR MAIL ROOM	99-1000	ADDRESS FOR MAIL ROOM CITY OF LOS ANGELES	99-1000 P.O.	ADDRESS FOR MAIL ROOM CITY OF LOS ANGELES	ADDRESS FOR MAIL ROOM CITY OF LOS ANGELES
2	BUSINESS MANAGER	99-1000	ADDRESS FOR BUSINESS MANAGER CITY OF LOS ANGELES	99-1000 P.O.	ADDRESS FOR BUSINESS MANAGER CITY OF LOS ANGELES	
3	EDITORIAL FACILITY	99-1000	ADDRESS FOR EDITORIAL FACILITY CITY OF LOS ANGELES	99-1000 P.O.	ADDRESS FOR EDITORIAL FACILITY CITY OF LOS ANGELES	ADDRESS FOR EDITORIAL FACILITY CITY OF LOS ANGELES
4	GENERAL MAIL ROOM	99-1000	ADDRESS FOR GENERAL MAIL ROOM CITY OF LOS ANGELES	99-1000 P.O.	ADDRESS FOR GENERAL MAIL ROOM CITY OF LOS ANGELES	ADDRESS FOR GENERAL MAIL ROOM CITY OF LOS ANGELES
4	JUNIOR MAIL ROOM	99-1000	ADDRESS FOR JUNIOR MAIL ROOM CITY OF LOS ANGELES	99-1000 P.O.	ADDRESS FOR JUNIOR MAIL ROOM CITY OF LOS ANGELES	
4	JUNIOR MAIL ROOM	99-1000	ADDRESS FOR JUNIOR MAIL ROOM CITY OF LOS ANGELES	99-1000 P.O.	ADDRESS FOR JUNIOR MAIL ROOM CITY OF LOS ANGELES	
5	ADDRESS FOR MAIL ROOM	99-1000	ADDRESS FOR MAIL ROOM CITY OF LOS ANGELES	99-1000 P.O.	ADDRESS FOR MAIL ROOM CITY OF LOS ANGELES	
6	RECEPTION	99-1000	ADDRESS FOR RECEPTION CITY OF LOS ANGELES	99-1000 P.O.	ADDRESS FOR RECEPTION CITY OF LOS ANGELES	ADDRESS FOR RECEPTION CITY OF LOS ANGELES
10	MAIL ROOM	99-1000	ADDRESS FOR MAIL ROOM CITY OF LOS ANGELES	99-1000 P.O.	ADDRESS FOR MAIL ROOM CITY OF LOS ANGELES	
11	MAIL ROOM	99-1000	ADDRESS FOR MAIL ROOM CITY OF LOS ANGELES	99-1000 P.O.	ADDRESS FOR MAIL ROOM CITY OF LOS ANGELES	

GENERAL SUPER SPECIALTY DIRECTORY

PHYSICIAN SPECIALTY FIRST LETTER

City	Specialty	Specialty Code	Physician			
			FLORIDA	GEORGIA	ILL.	INDIAN
1	ANESTHESIA	27-27	ANESTHESIOLOGISTS (M.D.) City of Jacksonville	ANESTHESIOLOGISTS	ANESTHESIOLOGISTS, THE EAST RUTGERS SCHOOL OF MEDICINE	.
2	OBST.	27-28	OBSTETRICIANS (M.D.) City of Jacksonville	OBSTETRICIANS	OBSTETRICIANS, THE EAST RUTGERS SCHOOL OF MEDICINE	.
3	OBST.	27-28	OBSTETRICIANS (M.D.) City of Jacksonville	OBSTETRICIANS	OBSTETRICIANS, THE EAST RUTGERS SCHOOL OF MEDICINE	OBSTETRICIANS
4	OPHTHALM.	34-01, 34-02, 34-03	OPHTHALMOLOGISTS (M.D.) City of Jacksonville	OPHTHALMOLOGISTS	OPHTHALMOLOGISTS, THE EAST RUTGERS SCHOOL OF MEDICINE	OPHTHALMOLOGISTS
5	OPHTHALM.	34-01	OPHTHALMOLOGISTS (M.D.) City of Jacksonville	OPHTHALMOLOGISTS	OPHTHALMOLOGISTS, THE EAST RUTGERS SCHOOL OF MEDICINE	OPHTHALMOLOGISTS WITH VISIONAL SCIENCE TRAINING
6	GEN.	27-10	GENERAL PRACTITIONERS	GENERAL PRACTITIONERS	GENERAL PRACTITIONERS, THE EAST RUTGERS SCHOOL OF MEDICINE	
7	OBST. & GYN.	27-28	OBSTETRICIANS (M.D.) City of Jacksonville	OBSTETRICIANS	OBSTETRICIANS, THE EAST RUTGERS SCHOOL OF MEDICINE	OBSTETRICIANS WITH VISIONAL SCIENCE TRAINING
8	OBST. & GYN.	27-28	OBSTETRICIANS (M.D.) City of Jacksonville	OBSTETRICIANS	OBSTETRICIANS, THE EAST RUTGERS SCHOOL OF MEDICINE	
9	OBST. & GYN.	27-28	OBSTETRICIANS (M.D.) City of Jacksonville	OBSTETRICIANS	OBSTETRICIANS, THE EAST RUTGERS SCHOOL OF MEDICINE	
10	OBST. & GYN.	27-28	OBSTETRICIANS (M.D.) City of Jacksonville	OBSTETRICIANS	OBSTETRICIANS, THE EAST RUTGERS SCHOOL OF MEDICINE	OBSTETRICIANS WITH VISIONAL SCIENCE TRAINING

BRICKS BY THE SPECIALTY CENTER

FORWARD ORDERABLE FIRST FLOOR

EIN	ADDRESS	ADDRESS	BRICKS			
			GLAZED	GLAZED-View	WALL	CONCRETE
01	STONE AT STANFORD	01-14	BRICK GLAZED VITREOUS TILE - 1/2" OF - 1/2" OF - 1/2" OF	CONCRETE TILE	GLAZED BRICK - THE BEST BUTY - - 1/2" OF - 1/2" OF - 1/2" OF	BRICK GLAZED
02	WATERMOUNT	02-14	BRICK GLAZED VITREOUS TILE - 1/2" OF - 1/2" OF - 1/2" OF	CONCRETE TILE	GLAZED BRICK - THE BEST BUTY - - 1/2" OF - 1/2" OF - 1/2" OF	CONCRETE BRICKS WITH GLAZED - 1/2" OF - 1/2" OF - 1/2" OF
03	WATERMOUNT THE PLANT	03-14 (1) (1)	BRICK GLAZED VITREOUS TILE - 1/2" OF - 1/2" OF - 1/2" OF	CONCRETE TILE	GLAZED BRICK - THE BEST BUTY - - 1/2" OF - 1/2" OF - 1/2" OF	CONCRETE BRICKS WITH GLAZED - 1/2" OF - 1/2" OF - 1/2" OF
04	WATERMOUNT	04-14	BRICK GLAZED VITREOUS TILE - 1/2" OF - 1/2" OF - 1/2" OF	CONCRETE TILE	GLAZED BRICK - THE BEST BUTY - - 1/2" OF - 1/2" OF - 1/2" OF	CONCRETE BRICKS WITH GLAZED - 1/2" OF - 1/2" OF - 1/2" OF
05	WATERMOUNT	05-14	BRICK GLAZED VITREOUS TILE - 1/2" OF - 1/2" OF - 1/2" OF	CONCRETE TILE	GLAZED BRICK - THE BEST BUTY - - 1/2" OF - 1/2" OF - 1/2" OF	CONCRETE BRICKS WITH GLAZED - 1/2" OF - 1/2" OF - 1/2" OF
06	WATERMOUNT	06-14	BRICK GLAZED VITREOUS TILE - 1/2" OF - 1/2" OF - 1/2" OF	CONCRETE TILE	GLAZED BRICK - THE BEST BUTY - - 1/2" OF - 1/2" OF - 1/2" OF	CONCRETE BRICKS WITH GLAZED - 1/2" OF - 1/2" OF - 1/2" OF
07	WATERMOUNT	07-14	BRICK GLAZED VITREOUS TILE - 1/2" OF - 1/2" OF - 1/2" OF	CONCRETE TILE	GLAZED BRICK - THE BEST BUTY - - 1/2" OF - 1/2" OF - 1/2" OF	CONCRETE BRICKS WITH GLAZED - 1/2" OF - 1/2" OF - 1/2" OF
08	WATERMOUNT	08-14	BRICK GLAZED VITREOUS TILE - 1/2" OF - 1/2" OF - 1/2" OF	CONCRETE TILE	GLAZED BRICK - THE BEST BUTY - - 1/2" OF - 1/2" OF - 1/2" OF	CONCRETE BRICKS WITH GLAZED - 1/2" OF - 1/2" OF - 1/2" OF
09	WATERMOUNT	09-14	BRICK GLAZED VITREOUS TILE - 1/2" OF - 1/2" OF - 1/2" OF	CONCRETE TILE	GLAZED BRICK - THE BEST BUTY - - 1/2" OF - 1/2" OF - 1/2" OF	CONCRETE BRICKS WITH GLAZED - 1/2" OF - 1/2" OF - 1/2" OF
10	WATERMOUNT	10-14	BRICK GLAZED VITREOUS TILE - 1/2" OF - 1/2" OF - 1/2" OF	CONCRETE TILE	GLAZED BRICK - THE BEST BUTY - - 1/2" OF - 1/2" OF - 1/2" OF	CONCRETE BRICKS WITH GLAZED - 1/2" OF - 1/2" OF - 1/2" OF
11	01	01-14	BRICK GLAZED VITREOUS TILE - 1/2" OF - 1/2" OF - 1/2" OF	CONCRETE TILE	GLAZED BRICK - THE BEST BUTY - - 1/2" OF - 1/2" OF - 1/2" OF	-
12	02	02-14	BRICK GLAZED VITREOUS TILE - 1/2" OF - 1/2" OF - 1/2" OF	CONCRETE TILE	GLAZED BRICK - THE BEST BUTY - - 1/2" OF - 1/2" OF - 1/2" OF	-

PROBLY BOSTON SPECIALTY SERVICE

FORMER GENERAL TEST PLAN

EIN	ADDRESS	CITY	STATE			
			MASSACHUSETTS	NEW HAMPSHIRE	VERMONT	CONNECTICUT
1	100 STATE STREET	BOSTON	MASSACHUSETTS	NEW HAMPSHIRE	VERMONT	CONNECTICUT
2	100 STATE STREET	BOSTON	MASSACHUSETTS	NEW HAMPSHIRE	VERMONT	CONNECTICUT

NOTE: THE ABOVE LISTING IS FOR INFORMATION ONLY AND DOES NOT REPRESENT A COMMITMENT TO ANY OF THE ABOVE LISTED STATES.

JOURNAL OF THE SOCIETY OF AMERICAN ARCHITECTS

BY THE BOARD OF DIRECTORS

No.	MEMBER	AGE	RESIDENCE			
			STREET	CITY	STATE	COUNTRY
1	THE TRUSTEES OF THE SOCIETY	1870-1871	1000 N. W. 10th St., Miami, Fla.	Miami, Fla.	U.S.A.	U.S.A.
2	W. H. WOOD	1870-1871	1000 N. W. 10th St., Miami, Fla.	Miami, Fla.	U.S.A.	U.S.A.
3	W. H. WOOD	1870-1871	1000 N. W. 10th St., Miami, Fla.	Miami, Fla.	U.S.A.	U.S.A.
4	W. H. WOOD	1870-1871	1000 N. W. 10th St., Miami, Fla.	Miami, Fla.	U.S.A.	U.S.A.
5	W. H. WOOD	1870-1871	1000 N. W. 10th St., Miami, Fla.	Miami, Fla.	U.S.A.	U.S.A.
6	W. H. WOOD	1870-1871	1000 N. W. 10th St., Miami, Fla.	Miami, Fla.	U.S.A.	U.S.A.
7	W. H. WOOD	1870-1871	1000 N. W. 10th St., Miami, Fla.	Miami, Fla.	U.S.A.	U.S.A.
8	W. H. WOOD	1870-1871	1000 N. W. 10th St., Miami, Fla.	Miami, Fla.	U.S.A.	U.S.A.
9	W. H. WOOD	1870-1871	1000 N. W. 10th St., Miami, Fla.	Miami, Fla.	U.S.A.	U.S.A.
10	W. H. WOOD	1870-1871	1000 N. W. 10th St., Miami, Fla.	Miami, Fla.	U.S.A.	U.S.A.

FOREIGN BIRTH CERTIFICATE INDEX

BY YEAR OF BIRTH AND SEX

S.N.	NAME	BIRTH DATE	STATUS			REMARKS
			STATUS	STATUS (REMARKS)	STATUS	
10	LOTT, LARRY	1940	RECORDED	1940-1940	RECORDED IN THE BIRTH CERTIFICATE INDEX	
11	LOTT, LARRY	1940	RECORDED	1940-1940	RECORDED IN THE BIRTH CERTIFICATE INDEX	
12	LOTT, LARRY	1940	RECORDED	1940-1940	RECORDED IN THE BIRTH CERTIFICATE INDEX	
13	LOTT, LARRY	1940	RECORDED	1940-1940	RECORDED IN THE BIRTH CERTIFICATE INDEX	
14	LOTT, LARRY	1940	RECORDED	1940-1940	RECORDED IN THE BIRTH CERTIFICATE INDEX	
15	LOTT, LARRY	1940	RECORDED	1940-1940	RECORDED IN THE BIRTH CERTIFICATE INDEX	
16	LOTT, LARRY	1940	RECORDED	1940-1940	RECORDED IN THE BIRTH CERTIFICATE INDEX	
17	LOTT, LARRY	1940	RECORDED	1940-1940	RECORDED IN THE BIRTH CERTIFICATE INDEX	
18	LOTT, LARRY	1940	RECORDED	1940-1940	RECORDED IN THE BIRTH CERTIFICATE INDEX	
19	LOTT, LARRY	1940	RECORDED	1940-1940	RECORDED IN THE BIRTH CERTIFICATE INDEX	
20	LOTT, LARRY	1940	RECORDED	1940-1940	RECORDED IN THE BIRTH CERTIFICATE INDEX	
21	LOTT, LARRY	1940	RECORDED	1940-1940	RECORDED IN THE BIRTH CERTIFICATE INDEX	
22	LOTT, LARRY	1940	RECORDED	1940-1940	RECORDED IN THE BIRTH CERTIFICATE INDEX	
23	LOTT, LARRY	1940	RECORDED	1940-1940	RECORDED IN THE BIRTH CERTIFICATE INDEX	
24	LOTT, LARRY	1940	RECORDED	1940-1940	RECORDED IN THE BIRTH CERTIFICATE INDEX	
25	LOTT, LARRY	1940	RECORDED	1940-1940	RECORDED IN THE BIRTH CERTIFICATE INDEX	

PROJECT SITES REGISTRY INDEX

BY STATE AND COUNTY PROJECT NUMBER

S.C.	COUNTY	PROJECT NO.	PROJECT			
			PROJECT NAME	STATUS	DATE	PROJECT TYPE
01	ANDREWS		ANDREWS COUNTY PROJECT NO. 001-001-001-001-001	-	ANDREWS COUNTY PROJECT NO. 001-001-001-001-001	ANDREWS COUNTY PROJECT NO. 001-001-001-001-001
02	BEAUFORT	02-01	BEAUFORT COUNTY PROJECT NO. 002-001-001-001-001	PLANNING	BEAUFORT COUNTY PROJECT NO. 002-001-001-001-001	-
03	BLAKELY	03-01	BLAKELY COUNTY PROJECT NO. 003-001-001-001-001	-	BLAKELY COUNTY PROJECT NO. 003-001-001-001-001	BLAKELY COUNTY PROJECT NO. 003-001-001-001-001
04	BOYD COUNTY PROJECT NO. 004-001-001-001-001	04-01	BOYD COUNTY PROJECT NO. 004-001-001-001-001	PLANNING	BOYD COUNTY PROJECT NO. 004-001-001-001-001	BOYD COUNTY PROJECT NO. 004-001-001-001-001
05	CHEROKEE	05-01	CHEROKEE COUNTY PROJECT NO. 005-001-001-001-001	PLANNING	CHEROKEE COUNTY PROJECT NO. 005-001-001-001-001	-
07	CLAY	07-001	CLAY COUNTY PROJECT NO. 007-001-001-001-001	PLANNING	CLAY COUNTY PROJECT NO. 007-001-001-001-001	CLAY COUNTY PROJECT NO. 007-001-001-001-001
08	CLAYTON	08-01	CLAYTON COUNTY PROJECT NO. 008-001-001-001-001	PLANNING	CLAYTON COUNTY PROJECT NO. 008-001-001-001-001	CLAYTON COUNTY PROJECT NO. 008-001-001-001-001
09	COLUMBIA	09-01	COLUMBIA COUNTY PROJECT NO. 009-001-001-001-001	PLANNING	COLUMBIA COUNTY PROJECT NO. 009-001-001-001-001	COLUMBIA COUNTY PROJECT NO. 009-001-001-001-001
10	DAVIESS	10-01	DAVIESS COUNTY PROJECT NO. 010-001-001-001-001	PLANNING	DAVIESS COUNTY PROJECT NO. 010-001-001-001-001	DAVIESS COUNTY PROJECT NO. 010-001-001-001-001
11	DEKALB	11-001	DEKALB COUNTY PROJECT NO. 011-001-001-001-001	PLANNING	DEKALB COUNTY PROJECT NO. 011-001-001-001-001	DEKALB COUNTY PROJECT NO. 011-001-001-001-001
12	DOUGLAS		DOUGLAS COUNTY PROJECT NO. 012-001-001-001-001	PLANNING	DOUGLAS COUNTY PROJECT NO. 012-001-001-001-001	-

NOTE: ALL PROJECTS LISTED IN THIS REGISTRY ARE SUBJECT TO CHANGE WITHOUT NOTICE.

TABLE 1. SUMMARY OF THE DATA COLLECTION

TABLE 1. SUMMARY OF THE DATA COLLECTION

STATION	CONCENTRATION	DEPTH (m)	PERIOD		WATER TYPE	REMARKS
			START DATE	END DATE		
1	0.00	0.00	1998-01-01	1998-01-31	Surface	0.00
2	0.00	0.00	1998-02-01	1998-02-28	Surface	0.00
3	0.00	0.00	1998-03-01	1998-03-31	Surface	0.00
4	0.00	0.00	1998-04-01	1998-04-30	Surface	0.00
5	0.00	0.00	1998-05-01	1998-05-31	Surface	0.00
6	0.00	0.00	1998-06-01	1998-06-30	Surface	0.00
7	0.00	0.00	1998-07-01	1998-07-31	Surface	0.00
8	0.00	0.00	1998-08-01	1998-08-31	Surface	0.00
9	0.00	0.00	1998-09-01	1998-09-30	Surface	0.00
10	0.00	0.00	1998-10-01	1998-10-31	Surface	0.00
11	0.00	0.00	1998-11-01	1998-11-30	Surface	0.00
12	0.00	0.00	1998-12-01	1998-12-31	Surface	0.00

TABLE 1. SUMMARY OF THE DATA SOURCES AND METHODS USED

ENVIRONMENTAL MONITORING SYSTEMS

STATION	STATION NAME	OPERATION PERIOD	PARAMETERS			
			PARAMETERS	UNIT	ANALYSIS	REMARKS
1	STATION 1 (NAME)	1970-71	TEMPERATURE, SALINITY, CHLOROPHYLL A	TEMPERATURE (°C)	TEMPERATURE (°C)	TEMPERATURE (°C)
2	STATION 2 (NAME)	1971-72	TEMPERATURE, SALINITY, CHLOROPHYLL A	TEMPERATURE (°C)	TEMPERATURE (°C)	TEMPERATURE (°C)
3	STATION 3 (NAME)	1972-73	TEMPERATURE, SALINITY, CHLOROPHYLL A	TEMPERATURE (°C)	TEMPERATURE (°C)	TEMPERATURE (°C)
4	STATION 4 (NAME)	1973-74	TEMPERATURE, SALINITY, CHLOROPHYLL A	TEMPERATURE (°C)	TEMPERATURE (°C)	TEMPERATURE (°C)
5	STATION 5 (NAME)	1974-75	TEMPERATURE, SALINITY, CHLOROPHYLL A	TEMPERATURE (°C)	TEMPERATURE (°C)	TEMPERATURE (°C)
6	STATION 6 (NAME)	1975-76	TEMPERATURE, SALINITY, CHLOROPHYLL A	TEMPERATURE (°C)	TEMPERATURE (°C)	TEMPERATURE (°C)
7	STATION 7 (NAME)	1976-77	TEMPERATURE, SALINITY, CHLOROPHYLL A	TEMPERATURE (°C)	TEMPERATURE (°C)	TEMPERATURE (°C)
8	STATION 8 (NAME)	1977-78	TEMPERATURE, SALINITY, CHLOROPHYLL A	TEMPERATURE (°C)	TEMPERATURE (°C)	TEMPERATURE (°C)
9	STATION 9 (NAME)	1978-79	TEMPERATURE, SALINITY, CHLOROPHYLL A	TEMPERATURE (°C)	TEMPERATURE (°C)	TEMPERATURE (°C)
10	STATION 10 (NAME)	1979-80	TEMPERATURE, SALINITY, CHLOROPHYLL A	TEMPERATURE (°C)	TEMPERATURE (°C)	TEMPERATURE (°C)
11	STATION 11 (NAME)	1980-81	TEMPERATURE, SALINITY, CHLOROPHYLL A	TEMPERATURE (°C)	TEMPERATURE (°C)	TEMPERATURE (°C)
12	STATION 12 (NAME)	1981-82	TEMPERATURE, SALINITY, CHLOROPHYLL A	TEMPERATURE (°C)	TEMPERATURE (°C)	TEMPERATURE (°C)
13	STATION 13 (NAME)	1982-83	TEMPERATURE, SALINITY, CHLOROPHYLL A	TEMPERATURE (°C)	TEMPERATURE (°C)	TEMPERATURE (°C)
14	STATION 14 (NAME)	1983-84	TEMPERATURE, SALINITY, CHLOROPHYLL A	TEMPERATURE (°C)	TEMPERATURE (°C)	TEMPERATURE (°C)
15	STATION 15 (NAME)	1984-85	TEMPERATURE, SALINITY, CHLOROPHYLL A	TEMPERATURE (°C)	TEMPERATURE (°C)	TEMPERATURE (°C)

TABLE 1. SUMMARY OF INVESTMENT PROJECTS

PROJECTS WITH SIGNIFICANT ENVIRONMENTAL IMPACTS

NO.	PROJECT NAME	PROJECT TYPE	PROJECT INFORMATION			
			LOCATION	STATUS	ENVIRONMENTAL IMPACTS	MITIGATION MEASURES
1	PROJECT 1	INDUSTRIAL	Location 1	Completed	Impact 1	Mitigation 1
2	PROJECT 2	INDUSTRIAL	Location 2	Completed	Impact 2	Mitigation 2
3	PROJECT 3	INDUSTRIAL	Location 3	Completed	Impact 3	Mitigation 3
4	PROJECT 4	INDUSTRIAL	Location 4	Completed	Impact 4	Mitigation 4
5	PROJECT 5	INDUSTRIAL	Location 5	Completed	Impact 5	Mitigation 5
6	PROJECT 6	INDUSTRIAL	Location 6	Completed	Impact 6	Mitigation 6
7	PROJECT 7	INDUSTRIAL	Location 7	Completed	Impact 7	Mitigation 7
8	PROJECT 8	INDUSTRIAL	Location 8	Completed	Impact 8	Mitigation 8
9	PROJECT 9	INDUSTRIAL	Location 9	Completed	Impact 9	Mitigation 9
10	PROJECT 10	INDUSTRIAL	Location 10	Completed	Impact 10	Mitigation 10
11	PROJECT 11	INDUSTRIAL	Location 11	Completed	Impact 11	Mitigation 11
12	PROJECT 12	INDUSTRIAL	Location 12	Completed	Impact 12	Mitigation 12
13	PROJECT 13	INDUSTRIAL	Location 13	Completed	Impact 13	Mitigation 13
14	PROJECT 14	INDUSTRIAL	Location 14	Completed	Impact 14	Mitigation 14
15	PROJECT 15	INDUSTRIAL	Location 15	Completed	Impact 15	Mitigation 15
16	PROJECT 16	INDUSTRIAL	Location 16	Completed	Impact 16	Mitigation 16
17	PROJECT 17	INDUSTRIAL	Location 17	Completed	Impact 17	Mitigation 17
18	PROJECT 18	INDUSTRIAL	Location 18	Completed	Impact 18	Mitigation 18
19	PROJECT 19	INDUSTRIAL	Location 19	Completed	Impact 19	Mitigation 19
20	PROJECT 20	INDUSTRIAL	Location 20	Completed	Impact 20	Mitigation 20
21	PROJECT 21	INDUSTRIAL	Location 21	Completed	Impact 21	Mitigation 21
22	PROJECT 22	INDUSTRIAL	Location 22	Completed	Impact 22	Mitigation 22
23	PROJECT 23	INDUSTRIAL	Location 23	Completed	Impact 23	Mitigation 23
24	PROJECT 24	INDUSTRIAL	Location 24	Completed	Impact 24	Mitigation 24
25	PROJECT 25	INDUSTRIAL	Location 25	Completed	Impact 25	Mitigation 25
26	PROJECT 26	INDUSTRIAL	Location 26	Completed	Impact 26	Mitigation 26
27	PROJECT 27	INDUSTRIAL	Location 27	Completed	Impact 27	Mitigation 27
28	PROJECT 28	INDUSTRIAL	Location 28	Completed	Impact 28	Mitigation 28
29	PROJECT 29	INDUSTRIAL	Location 29	Completed	Impact 29	Mitigation 29
30	PROJECT 30	INDUSTRIAL	Location 30	Completed	Impact 30	Mitigation 30
31	PROJECT 31	INDUSTRIAL	Location 31	Completed	Impact 31	Mitigation 31
32	PROJECT 32	INDUSTRIAL	Location 32	Completed	Impact 32	Mitigation 32
33	PROJECT 33	INDUSTRIAL	Location 33	Completed	Impact 33	Mitigation 33
34	PROJECT 34	INDUSTRIAL	Location 34	Completed	Impact 34	Mitigation 34
35	PROJECT 35	INDUSTRIAL	Location 35	Completed	Impact 35	Mitigation 35
36	PROJECT 36	INDUSTRIAL	Location 36	Completed	Impact 36	Mitigation 36
37	PROJECT 37	INDUSTRIAL	Location 37	Completed	Impact 37	Mitigation 37
38	PROJECT 38	INDUSTRIAL	Location 38	Completed	Impact 38	Mitigation 38
39	PROJECT 39	INDUSTRIAL	Location 39	Completed	Impact 39	Mitigation 39
40	PROJECT 40	INDUSTRIAL	Location 40	Completed	Impact 40	Mitigation 40
41	PROJECT 41	INDUSTRIAL	Location 41	Completed	Impact 41	Mitigation 41
42	PROJECT 42	INDUSTRIAL	Location 42	Completed	Impact 42	Mitigation 42
43	PROJECT 43	INDUSTRIAL	Location 43	Completed	Impact 43	Mitigation 43
44	PROJECT 44	INDUSTRIAL	Location 44	Completed	Impact 44	Mitigation 44
45	PROJECT 45	INDUSTRIAL	Location 45	Completed	Impact 45	Mitigation 45
46	PROJECT 46	INDUSTRIAL	Location 46	Completed	Impact 46	Mitigation 46
47	PROJECT 47	INDUSTRIAL	Location 47	Completed	Impact 47	Mitigation 47
48	PROJECT 48	INDUSTRIAL	Location 48	Completed	Impact 48	Mitigation 48
49	PROJECT 49	INDUSTRIAL	Location 49	Completed	Impact 49	Mitigation 49
50	PROJECT 50	INDUSTRIAL	Location 50	Completed	Impact 50	Mitigation 50

NOTE: Locations are approximate and may vary slightly from actual locations. Impact and Mitigation descriptions are also approximate.

JORNAT SUPER SPECIALTY HOSPITAL

FINISHED SCHEDULE TERRACE FLOOR

NO.	ITEM NAME	UNIT	QUANTITY			
			QTY	UNIT	QTY	UNIT
1	LIFT MACHINE		1	PIECE	1	PIECE
2	ELECTRIC CABLE		1	PIECE	1	PIECE
3	STAIRCASE	1000 PIECE	1	PIECE	1	PIECE
4	TRUSS		1	PIECE	1	PIECE
5	WOOD BOARD FOR DECK		1	PIECE	1	PIECE

2022 CYCLE BIDDING LISTING
THREE-UNITED STATES CLASS PLAN

ITEM	BIDDING CLASS	BIDDING YEAR	PURCHASE			
			PLANNING	CONSTRUCTION	OPERATION	
1	WATER TREATMENT	2023	CONSTRUCTION INCLUDED (CONTRACT VALUE) \$100,000,000 - \$500,000,000	-	OPERATION INCLUDED (CONTRACT VALUE) \$100,000,000 - \$500,000,000	CONSTRUCTION INCLUDED (CONTRACT VALUE) \$100,000,000 - \$500,000,000
2	WATER TREATMENT (CONTRACT VALUE) \$100,000,000 - \$500,000,000	2023-24, 2024-25	CONSTRUCTION INCLUDED (CONTRACT VALUE) \$100,000,000 - \$500,000,000	OPERATION INCLUDED	OPERATION INCLUDED (CONTRACT VALUE) \$100,000,000 - \$500,000,000	CONSTRUCTION INCLUDED (CONTRACT VALUE) \$100,000,000 - \$500,000,000
3	WATER TREATMENT	2024	CONSTRUCTION INCLUDED (CONTRACT VALUE) \$100,000,000 - \$500,000,000	OPERATION INCLUDED	OPERATION INCLUDED (CONTRACT VALUE) \$100,000,000 - \$500,000,000	-
4	WATER TREATMENT	2024-25	CONSTRUCTION INCLUDED (CONTRACT VALUE) \$100,000,000 - \$500,000,000	-	OPERATION INCLUDED (CONTRACT VALUE) \$100,000,000 - \$500,000,000	-
5	WATER TREATMENT (CONTRACT VALUE) \$100,000,000 - \$500,000,000	2024-25, 2025-26	CONSTRUCTION INCLUDED (CONTRACT VALUE) \$100,000,000 - \$500,000,000	OPERATION INCLUDED	OPERATION INCLUDED (CONTRACT VALUE) \$100,000,000 - \$500,000,000	-
6	WATER TREATMENT (CONTRACT VALUE) \$100,000,000 - \$500,000,000	2024-25	CONSTRUCTION INCLUDED (CONTRACT VALUE) \$100,000,000 - \$500,000,000	OPERATION INCLUDED	OPERATION INCLUDED (CONTRACT VALUE) \$100,000,000 - \$500,000,000	CONSTRUCTION INCLUDED (CONTRACT VALUE) \$100,000,000 - \$500,000,000
7	WATER TREATMENT (CONTRACT VALUE) \$100,000,000 - \$500,000,000	2025-26	CONSTRUCTION INCLUDED (CONTRACT VALUE) \$100,000,000 - \$500,000,000	OPERATION INCLUDED	OPERATION INCLUDED (CONTRACT VALUE) \$100,000,000 - \$500,000,000	-
8	WATER TREATMENT (CONTRACT VALUE) \$100,000,000 - \$500,000,000	2025-26	CONSTRUCTION INCLUDED (CONTRACT VALUE) \$100,000,000 - \$500,000,000	OPERATION INCLUDED	OPERATION INCLUDED (CONTRACT VALUE) \$100,000,000 - \$500,000,000	CONSTRUCTION INCLUDED (CONTRACT VALUE) \$100,000,000 - \$500,000,000
9	WATER TREATMENT (CONTRACT VALUE) \$100,000,000 - \$500,000,000	2026-27	CONSTRUCTION INCLUDED (CONTRACT VALUE) \$100,000,000 - \$500,000,000	OPERATION INCLUDED	OPERATION INCLUDED (CONTRACT VALUE) \$100,000,000 - \$500,000,000	-
10	WATER TREATMENT (CONTRACT VALUE) \$100,000,000 - \$500,000,000	2026-27	CONSTRUCTION INCLUDED (CONTRACT VALUE) \$100,000,000 - \$500,000,000	OPERATION INCLUDED	OPERATION INCLUDED (CONTRACT VALUE) \$100,000,000 - \$500,000,000	CONSTRUCTION INCLUDED (CONTRACT VALUE) \$100,000,000 - \$500,000,000

2022 CYCLE BIODIVERSITY REPORT
THREE-LEVELS LIVES CHAINS PLAN

S/N	Biodiversity	Status	Priority			
			Existing	Current Status	Goal	Measure
13	WATER RESOURCES E-PROTECTED ZONE & WATER RESOURCES	-	PROTECT AND IMPROVE WATER RESOURCES		-	-
14	WATER RESOURCES	-	PROTECT AND IMPROVE WATER RESOURCES		-	-
15	WATER RESOURCES	-	PROTECT AND IMPROVE WATER RESOURCES	PROTECTED ZONE	-	-
16	WATER RESOURCES	-	PROTECT AND IMPROVE WATER RESOURCES		-	-
17	WATER RESOURCES	-	PROTECT AND IMPROVE WATER RESOURCES		-	-
18	WATER RESOURCES	LOW	PROTECT AND IMPROVE WATER RESOURCES	PROTECTED ZONE	PLANT PROTECTION, IMPROVEMENT	-
19	WATER RESOURCES	MEDIUM	PROTECT AND IMPROVE WATER RESOURCES		PLANT PROTECTION, IMPROVEMENT, WATER RESOURCES, IMPROVEMENT	-
20	WATER RESOURCES	HIGH	PROTECT AND IMPROVE WATER RESOURCES	PROTECTED ZONE	PLANT PROTECTION, IMPROVEMENT	PROTECT AND IMPROVE WATER RESOURCES
21	WATER RESOURCES	LOW-MEDIUM	PROTECT AND IMPROVE WATER RESOURCES	PROTECTED ZONE	PLANT PROTECTION, IMPROVEMENT	PROTECT AND IMPROVE WATER RESOURCES

* NOTE: ALL OTHER BIODIVERSITY LOCATIONS (E.G. PROTECTED ZONES) ARE NOT COVERED BY THIS PLAN

2020-2021 BUDGET REQUEST
2020-2021 BUDGET REQUEST

Line	ITEM CODE	DESCRIPTION	FUNDING			
			ACCOUNT	BUDGET (FY2021)	CLASS	REMARK
1	PERSONNEL OPS - PERSONNEL OPS	22-10101-1-10	PERSONNEL OPS - PERSONNEL OPS	1750000 TLE	PERSONNEL OPS - PERSONNEL OPS	PERSONNEL OPS - PERSONNEL OPS
2	PERSONNEL OPS - PERSONNEL OPS	22-10101-1-10	PERSONNEL OPS - PERSONNEL OPS	1750000 TLE	PERSONNEL OPS - PERSONNEL OPS	PERSONNEL OPS - PERSONNEL OPS
3	PERSONNEL OPS - PERSONNEL OPS	22-10101-1-10	PERSONNEL OPS - PERSONNEL OPS	1750000 TLE	PERSONNEL OPS - PERSONNEL OPS	PERSONNEL OPS - PERSONNEL OPS
4	PERSONNEL OPS - PERSONNEL OPS	22-10101-1-10	PERSONNEL OPS - PERSONNEL OPS	1750000 TLE	PERSONNEL OPS - PERSONNEL OPS	PERSONNEL OPS - PERSONNEL OPS
5	PERSONNEL OPS - PERSONNEL OPS	22-10101-1-10	PERSONNEL OPS - PERSONNEL OPS	1750000 TLE	PERSONNEL OPS - PERSONNEL OPS	PERSONNEL OPS - PERSONNEL OPS
6	PERSONNEL OPS - PERSONNEL OPS	22-10101-1-10	PERSONNEL OPS - PERSONNEL OPS	1750000 TLE	PERSONNEL OPS - PERSONNEL OPS	PERSONNEL OPS - PERSONNEL OPS
7	PERSONNEL OPS - PERSONNEL OPS	22-10101-1-10	PERSONNEL OPS - PERSONNEL OPS	1750000 TLE	PERSONNEL OPS - PERSONNEL OPS	PERSONNEL OPS - PERSONNEL OPS
8	PERSONNEL OPS - PERSONNEL OPS	22-10101-1-10	PERSONNEL OPS - PERSONNEL OPS	1750000 TLE	PERSONNEL OPS - PERSONNEL OPS	PERSONNEL OPS - PERSONNEL OPS
9	PERSONNEL OPS - PERSONNEL OPS	22-10101-1-10	PERSONNEL OPS - PERSONNEL OPS	1750000 TLE	PERSONNEL OPS - PERSONNEL OPS	PERSONNEL OPS - PERSONNEL OPS
10	PERSONNEL OPS - PERSONNEL OPS	22-10101-1-10	PERSONNEL OPS - PERSONNEL OPS	1750000 TLE	PERSONNEL OPS - PERSONNEL OPS	PERSONNEL OPS - PERSONNEL OPS

2020 ELECTIONS - LPT BOARD
2020 ELECTIONS - BOARD

No.	COUNCILOR	RESIDENCE	RACING			
			STATUS	STATUS (YES/NO)	DATE	REASON
1	DEBORAH BROWN	27-11111111	BOARD MEMBER (YES) THE YES	YES	PLATES OVER THE BOARD	COUNCILOR BROWN (YES) THE YES
2	ALAN BROWN	27-11111111	BOARD MEMBER (YES) THE YES	YES	PLATES OVER THE BOARD	-
3	ANTHONY BROWN	27-11111111	BOARD MEMBER (YES) THE YES	YES	PLATES OVER THE BOARD	-
4	LOTT BROWN	27-11111111	BOARD MEMBER (YES) THE YES	-	PLATES OVER THE BOARD	PLATES OVER THE BOARD
5	ALAN BROWN	27-11111111	BOARD MEMBER (YES) THE YES	YES	PLATES OVER THE BOARD	COUNCILOR BROWN (YES) THE YES
6	ALAN BROWN	27-11111111	BOARD MEMBER (YES) THE YES	-	PLATES OVER THE BOARD	PLATES OVER THE BOARD
7	ALAN BROWN	27-11111111	BOARD MEMBER (YES) THE YES	YES	PLATES OVER THE BOARD	COUNCILOR BROWN (YES) THE YES
8	ALAN BROWN	27-11111111	BOARD MEMBER (YES) THE YES	YES	PLATES OVER THE BOARD	COUNCILOR BROWN (YES) THE YES
9	ALAN BROWN	27-11111111	BOARD MEMBER (YES) THE YES	YES	PLATES OVER THE BOARD	COUNCILOR BROWN (YES) THE YES
10	ALAN BROWN	27-11111111	BOARD MEMBER (YES) THE YES	YES	PLATES OVER THE BOARD	COUNCILOR BROWN (YES) THE YES
11	ALAN BROWN	27-11111111	BOARD MEMBER (YES) THE YES	YES	PLATES OVER THE BOARD	COUNCILOR BROWN (YES) THE YES
12	ALAN BROWN	27-11111111	BOARD MEMBER (YES) THE YES	YES	PLATES OVER THE BOARD	COUNCILOR BROWN (YES) THE YES
13	ALAN BROWN	27-11111111	BOARD MEMBER (YES) THE YES	YES	PLATES OVER THE BOARD	COUNCILOR BROWN (YES) THE YES
14	ALAN BROWN	27-11111111	BOARD MEMBER (YES) THE YES	YES	PLATES OVER THE BOARD	COUNCILOR BROWN (YES) THE YES
15	ALAN BROWN	27-11111111	BOARD MEMBER (YES) THE YES	YES	PLATES OVER THE BOARD	COUNCILOR BROWN (YES) THE YES
16	ALAN BROWN	27-11111111	BOARD MEMBER (YES) THE YES	YES	PLATES OVER THE BOARD	COUNCILOR BROWN (YES) THE YES
17	ALAN BROWN	27-11111111	BOARD MEMBER (YES) THE YES	YES	PLATES OVER THE BOARD	COUNCILOR BROWN (YES) THE YES
18	ALAN BROWN	27-11111111	BOARD MEMBER (YES) THE YES	YES	PLATES OVER THE BOARD	COUNCILOR BROWN (YES) THE YES
19	ALAN BROWN	27-11111111	BOARD MEMBER (YES) THE YES	YES	PLATES OVER THE BOARD	COUNCILOR BROWN (YES) THE YES
20	ALAN BROWN	27-11111111	BOARD MEMBER (YES) THE YES	YES	PLATES OVER THE BOARD	COUNCILOR BROWN (YES) THE YES

**2020-2021 ANNUAL REPORT
 PUBLIC SAFETY AGENCY PLAN**

Line	ACTION CODE	BUDGET	PROGRAM			
			DESCRIPTION	BUDGET (FY2021)	DATA	STATUS
01	ADULT PROBATION	01-101	ADULT PROBATION SERVICES	1,000,000	ADULT PROBATION SERVICES	ADULT PROBATION SERVICES
02	ADULT PROBATION	01-102	ADULT PROBATION SERVICES	1,000,000	ADULT PROBATION SERVICES	ADULT PROBATION SERVICES
03	ADULT PROBATION	01-103	ADULT PROBATION SERVICES	1,000,000	ADULT PROBATION SERVICES	ADULT PROBATION SERVICES
04	ADULT PROBATION	01-104	ADULT PROBATION SERVICES	1,000,000	ADULT PROBATION SERVICES	ADULT PROBATION SERVICES
05	ADULT PROBATION	01-105	ADULT PROBATION SERVICES	1,000,000	ADULT PROBATION SERVICES	ADULT PROBATION SERVICES

ADULT PROBATION SERVICES - ALL SERVICES PROVIDED BY PROBATION DEPARTMENT, COUNTY OF BURLINGTON

2000 ESTABLISHED AND EXISTING

FORMER SERVICE FACILITIES

LINE	FOOTING	FOOTING	NUMBER	NUMBER	STATUS	STATUS
1	CONCRETE FOOTING FOR WATER TOWER	27-11-11	CONCRETE FOOTING FOR WATER TOWER	17-11-11	EXISTING	CONCRETE FOOTING FOR WATER TOWER
2	CONCRETE FOOTING	27-11-11	CONCRETE FOOTING	-	-	-
3	CONCRETE FOOTING	27-11-11	CONCRETE FOOTING	17-11-11	EXISTING	CONCRETE FOOTING
4	CONCRETE FOOTING	27-11-11	CONCRETE FOOTING	17-11-11	EXISTING	CONCRETE FOOTING
5	CONCRETE FOOTING	27-11-11	CONCRETE FOOTING	17-11-11	EXISTING	CONCRETE FOOTING
6	CONCRETE FOOTING	27-11-11	CONCRETE FOOTING	17-11-11	EXISTING	CONCRETE FOOTING
7	CONCRETE FOOTING	27-11-11	CONCRETE FOOTING	17-11-11	EXISTING	CONCRETE FOOTING
8	CONCRETE FOOTING	27-11-11	CONCRETE FOOTING	17-11-11	EXISTING	CONCRETE FOOTING
9	CONCRETE FOOTING	27-11-11	CONCRETE FOOTING	17-11-11	EXISTING	CONCRETE FOOTING
10	CONCRETE FOOTING	27-11-11	CONCRETE FOOTING	17-11-11	EXISTING	CONCRETE FOOTING
11	CONCRETE FOOTING	27-11-11	CONCRETE FOOTING	17-11-11	EXISTING	CONCRETE FOOTING
12	CONCRETE FOOTING	27-11-11	CONCRETE FOOTING	17-11-11	EXISTING	CONCRETE FOOTING

FORMER EMPLOYEES' SAVINGS

FORMER EMPLOYEES' SAVINGS

LINE	ACCOUNT	COST	BALANCE		COST	
			AMOUNT	PERCENT	AMOUNT	PERCENT
10	GENERAL	-	100.00	100.00	100.00	100.00

NOTE: ALL MONIES ARE IN U.S. DOLLARS UNLESS OTHERWISE SPECIFIED. UNLESS OTHERWISE NOTED

2022 BUDGETARY CONTROL SHEET

STANDARD BUDGET CLASS

LINE	BUDGET CODE	BUDGET YEAR	THINGS			
			PLANT	CONSTRUCTION	EXPENSE	TRUST
1	GENERAL BUDGETARY CONTROL SHEET (OFFICE USE)	2022	GENERAL BUDGETARY CONTROL SHEET (OFFICE USE)	CONSTRUCTION	EXPENSE	TRUST
2	GENERAL BUDGETARY CONTROL SHEET (OFFICE USE)	2022	GENERAL BUDGETARY CONTROL SHEET (OFFICE USE)	CONSTRUCTION	EXPENSE	TRUST
3	GENERAL BUDGETARY CONTROL SHEET (OFFICE USE)	2022	GENERAL BUDGETARY CONTROL SHEET (OFFICE USE)	CONSTRUCTION	EXPENSE	TRUST
4	GENERAL BUDGETARY CONTROL SHEET (OFFICE USE)	2022	GENERAL BUDGETARY CONTROL SHEET (OFFICE USE)	CONSTRUCTION	EXPENSE	TRUST
5	GENERAL BUDGETARY CONTROL SHEET (OFFICE USE)	2022	GENERAL BUDGETARY CONTROL SHEET (OFFICE USE)	CONSTRUCTION	EXPENSE	TRUST
6	GENERAL BUDGETARY CONTROL SHEET (OFFICE USE)	2022	GENERAL BUDGETARY CONTROL SHEET (OFFICE USE)	CONSTRUCTION	EXPENSE	TRUST
7	GENERAL BUDGETARY CONTROL SHEET (OFFICE USE)	2022	GENERAL BUDGETARY CONTROL SHEET (OFFICE USE)	CONSTRUCTION	EXPENSE	TRUST
8	GENERAL BUDGETARY CONTROL SHEET (OFFICE USE)	2022	GENERAL BUDGETARY CONTROL SHEET (OFFICE USE)	CONSTRUCTION	EXPENSE	TRUST
9	GENERAL BUDGETARY CONTROL SHEET (OFFICE USE)	2022	GENERAL BUDGETARY CONTROL SHEET (OFFICE USE)	CONSTRUCTION	EXPENSE	TRUST
10	GENERAL BUDGETARY CONTROL SHEET (OFFICE USE)	2022	GENERAL BUDGETARY CONTROL SHEET (OFFICE USE)	CONSTRUCTION	EXPENSE	TRUST

2020 STATEWIDE BUDGET

STRENGTHENING SENIORS CARE

LINE	BUDGET CODE	BUDGET YEAR	FUND			
			GENERAL	STATE OF TEXAS	FY20	FY21
11	SENIORS SERVICES	20-14	GENERAL FUNDING	-	2020-2021 SENIORS SERVICES FUNDING - 2020-2021 SENIORS SERVICES FUNDING - 2020-2021 SENIORS SERVICES FUNDING	2020-2021 SENIORS SERVICES FUNDING - 2020-2021 SENIORS SERVICES FUNDING - 2020-2021 SENIORS SERVICES FUNDING
12	SENIORS	20-14	GENERAL FUNDING - 2020-2021 SENIORS SERVICES FUNDING	2020-2021 SENIORS SERVICES FUNDING	2020-2021 SENIORS SERVICES FUNDING - 2020-2021 SENIORS SERVICES FUNDING	2020-2021 SENIORS SERVICES FUNDING - 2020-2021 SENIORS SERVICES FUNDING - 2020-2021 SENIORS SERVICES FUNDING
13	SENIORS	20-14	GENERAL FUNDING - 2020-2021 SENIORS SERVICES FUNDING	2020-2021 SENIORS SERVICES FUNDING	2020-2021 SENIORS SERVICES FUNDING - 2020-2021 SENIORS SERVICES FUNDING	2020-2021 SENIORS SERVICES FUNDING - 2020-2021 SENIORS SERVICES FUNDING - 2020-2021 SENIORS SERVICES FUNDING
14	SENIORS SERVICES FUNDING - 2020-2021 SENIORS SERVICES FUNDING	20-14-1-14	GENERAL FUNDING - 2020-2021 SENIORS SERVICES FUNDING	2020-2021 SENIORS SERVICES FUNDING	2020-2021 SENIORS SERVICES FUNDING - 2020-2021 SENIORS SERVICES FUNDING	2020-2021 SENIORS SERVICES FUNDING - 2020-2021 SENIORS SERVICES FUNDING - 2020-2021 SENIORS SERVICES FUNDING
15	SENIORS	20-14-1-14	GENERAL FUNDING - 2020-2021 SENIORS SERVICES FUNDING	-	2020-2021 SENIORS SERVICES FUNDING - 2020-2021 SENIORS SERVICES FUNDING - 2020-2021 SENIORS SERVICES FUNDING	-
16	SENIORS SERVICES FUNDING - 2020-2021 SENIORS SERVICES FUNDING	20-14-1-14	GENERAL FUNDING - 2020-2021 SENIORS SERVICES FUNDING	2020-2021 SENIORS SERVICES FUNDING	2020-2021 SENIORS SERVICES FUNDING - 2020-2021 SENIORS SERVICES FUNDING	2020-2021 SENIORS SERVICES FUNDING
17	SENIORS	20-14-1-14	GENERAL FUNDING - 2020-2021 SENIORS SERVICES FUNDING	-	2020-2021 SENIORS SERVICES FUNDING - 2020-2021 SENIORS SERVICES FUNDING - 2020-2021 SENIORS SERVICES FUNDING	2020-2021 SENIORS SERVICES FUNDING - 2020-2021 SENIORS SERVICES FUNDING - 2020-2021 SENIORS SERVICES FUNDING

NOTE - ALL FUNDS ARE SUBJECT TO THE 2020-2021 SENIORS SERVICES FUNDING - 2020-2021 SENIORS SERVICES FUNDING

STATE OF NEW YORK

OFFICE OF THE COMPTROLLER

LINE	ACCOUNT CODE	DESCRIPTION	FISCAL YEAR			
			2010	2011	2012	2013
1	1000000000	STATE GOVT	00000000	0000000000	STATE GOVT - 2010-2011 BUDGET	0
2	1000000000	STATE GOVT	00000000	0000000000	STATE GOVT - 2010-2011 BUDGET	0
3	1000000000	STATE GOVT	00000000	0000000000	STATE GOVT - 2010-2011 BUDGET	0
4	1000000000	STATE GOVT	00000000	0000000000	STATE GOVT - 2010-2011 BUDGET	0
5	1000000000	STATE GOVT	00000000	0000000000	STATE GOVT - 2010-2011 BUDGET	0

LIST OF APPROVED MAKES / BRANDS

NOTE:-

1) A List of Preferred Brand Names of various materials / Products are given below for usage in execution of Work. However, Approved equivalent material of any other Specialized Companies / Firms may also be used, in case it is established that the Brands Specified below are not available in the market or in other unavoidable circumstances and subject to Approval of the alternate Brand by the Engineer-in-charge. However, in case, the equivalent make so approved, is cheaper than the make already mentioned in Item approved make list, the price adjustment will be made based on the difference in market rate. In case, the rate of subsequently approved make is more, no extra payment will be made on the account.

2) It must be ensured, in general, that all materials to be used in the work shall bear BIS Certification mark. In cases where for a particular material/product, BIS Certification mark is not available, then the material proposed to be procured can be used subject to the condition that it should conform to CPWD Specifications and relevant BIS codes. In such cases written approval of the Engineer-in-Charge shall be obtained before use of such material in the work.

3) The contractor shall ensure that adequate the Drawing Agency team their responsibility for using these products. It is only after they are satisfied about the quality and performance, the products shall be used. To achieve this, proper check on the quality of the product, actually to be used, should be exercised.

4) The Competent Authority reserves the right to add or delete any materials and brands in the list of approved makes. However, in case, the equivalent make so approved, is cheaper than the make already mentioned in Item approved make list, the price adjustment will be made based on the Difference in market rate. In case, the rate of subsequently approved make is more, no extra payment will be made on the account.

Sl. No.	Material	Approved Makes/ Brands		
CIVIL INTERIORWORKS				
1	Cement (OPC, PPC, White Cement)	ACC	Uttapuri	J.K. Cement
		Lafarge	Amul Cement	Barrow Cement
		Vishu Strong	Amul Cem	Shree Cement
		Sar	Shree Best	and equivalent
2	A. Reinforcement Steel (TMT-Fe500) Fe500D	TATA	SAIL	JSW
		JSW	Shyam Steel	
3	Structure Steel (H.S. Tube)	TATA	RFL	SAIL
		BANSAL	NEEDING	UMHARDH
4	Anti-Termite Treatment	Trise	Firma	and equivalent
		DCC	POSPRO	MTK Ameri
		SICA	Chemix	Engtron
		Freestone Ready Mix	Sant Stone	Paragon
5	Roofing Sheet (PPC Sheet / PPC, Sheet)	and equivalent		
		Tata Bluecoat	JSW	Dunlop
		Spectrum	Dyna Roof	Swati
		Dura Roof	Ta-Roofing	Magnum roofing
		Flexid	Ind Roof	Neega roof
	Colour mat	and equivalent		
FINISHED PAINTS AND COATING				
7	Paint	Acry paint	Beige	IC
		JSW paint	Just	Varan
		Unish	Blue paint	Engtron
		ARA paint	Fluopaint	Swati
		and equivalent		
8	Texture Paint	Spectrum	BULLHORN COLOURS	and equivalent

Sl. No.	General	Approved Material Brands		
9	Acrylic Paint	Polite	Beige	PGS&C
		Elite	Com	Asian paints
		Navika	Shimmer	and equivalent
10	Wall Putty	Elite Wall Care	JL Ultra	Asian Paints
		Beige	Dulux	Vinyl wall care
		Comco	Fetchco Ready Mix	and equivalent
11	Powder / Powder Coating Paints	Navika	Beige	Aravind
		and equivalent		
12	Water Based Mastic Paint	Asian paints	Polite	CGDulux
		Beige		and equivalent
13	Epoxy Resin Paint	Asian	Beige	Shimmer
		Vipul PRS&C	Navika	Brighton
		and equivalent		
14	System Fester	Tamara Crete	Elite 20	Walech
		Aravindura	SULLIVAN CONCRETE	and equivalent
FLOORING				
15	Floor Wall Tiles (Ceramic / Vitreous)	Somany	NTCO	Vimosa
		Kapre	AGL	Simona
		Shree Bai	Johnson	Clusia
		Shree T	Harco	Sans
		Selva Ceramic	Bas	NTCO
		NTS&C by Aravindura	Real Ceramic	and equivalent
16	Rising Tiles	Johnson	NTCO	Madia
		AGL	Somany	Vimosa
		Selva Ceramic	Bas	and equivalent
17	Rising Tiles	SURUDDUH CTS	MUL MUMBAI	Clusia
		Bas		and equivalent
18	Vinyl Flooring	Tanish	Amstrong	Wonderluc
		Shree T		and equivalent
19	Anti bacterial Tiles	Johnson	Shree Bai	NTCO
		AGL	Somany	and equivalent
20	Tactiles	Dunstab	AGL	Johnson
		and equivalent		
21	Wicker / wall tile / Carpet flooring	Amstrong American	Wagpur	and equivalent
		Widid		
22	Bamboo wood floor tile	Scime	Viking	SS&S
		and equivalent		
23	Breadroom vinyl tile	VELSPUN		and equivalent
24	Deck / Anchoring Pedestal	Ho	Debar	Beep
		Arava		and equivalent
25	Floor panels	Navika	Varco	Brighton
		Fetchco Ready Mix	Vipul	Herstoria
		and equivalent		
26	Composite Marble / Granite / Engineered Stone	Asian	Johnson	Range
		and equivalent		
27	Heat Resistant Tiles	Gretek	Therma	and equivalent
		Daylor	Terra	Hydra Dugout
28	Rescue Tiles	Revaton		and equivalent
29	Jerkpan Slabs	Mac D&C	V&A	Hydra Dugout
		NTCO	Unika	Utra
30	Reveal Rock & Hard Stone	OrthoFlow	Unikore	and equivalent
		Ho	Wacha	Beep
31	Cany System For Dry Stone Cladding	Ho	Wacha	Beep
		and equivalent		

Sl. No.	General	Approved Material Brands		
11	Heat Resistant Tape	Shree	Therma	Arvindhira and equivalent
WATERPROOFING				
12	Epoxy Waterproofing Coatings Adhesive	Flexo	Di-Fast	Flexon
		Rolls	Aarjanta	Englon
		Flexoac Ready Mix	Beger	STE Amen
		and equivalent		
13	Polyurethane Liquid Applied Waterproofing Membrane	Aarjanta	SUP	SOFFIX
		MARF	Englon	BULLMARK CONCRETE
		STE Amen	Beger	Flexon
		and equivalent		
18	Liquid Applied Acrylic Sealment Membrane	STE Amen	SMA	FORRO
		Chesley	Di-Fast	BULLMARK CONCRETE
		Englon	Beger	Flexo
		and equivalent		
19	Waterproofing Self Adhesive (PDP) Membrane	STE Amen	STP	FORRO
		Englon	Beger	Flexo
		Aarjanta		
		and equivalent		
21	SSS Membrane	STE Amen	SMA	FORRO
		BULLMARK CONCRETE	Beger	Englon
		Flexo	Aarjanta	and equivalent
22	PVC Water Stop	STE Amen	Supera	Dipast
		Englon	Flexo	and equivalent
EPOXY COATING FLOORING				
23	Polyurethane Concrete Flooring	Rolls	STE Amen	MARF
		Englon	Beger	Aarjanta
		and equivalent		
40	Epoxy Deck Epoxy Coating	MARF	STP	STE Amen
		BULLMARK CONCRETE	Beger	Englon
		Aarjanta		
		and equivalent		
41	Anti-Scale Flooring	STP	FORRO	MARF
		STE Amen	Beger	Englon
		Aarjanta		
		and equivalent		
GROUTS/CHEMICALS				
42	Grouting Adhesive	FORRO	ARVINHIRA	STE Amen
		SMA	BULLMARK CONCRETE	Beger
		Englon	Flexoac Ready Mix	Flexo
		Aarjanta		
		and equivalent		
43	Epoxy Resin	STE Amen	Flexo	Lexo
		Chesley		
		and equivalent		
44	Flow Cement Fines	Epoxite 'Mineral'	Seals part	Flow-Cj Rapid
45	Retarding Chemical	MH	3I India	and equivalent
46	Epo Sealant	MH	3I India	Flexo
		and equivalent		
47	Rearse Threaded Couplers (Compliant S-1973:2014)	Delta	Indian Women	S-Fast
		and equivalent		
48	AAC Block	Supera	Ureyle	Delta
		and equivalent		
49	Block	18 class day block	Ureya Block	Gold 2 to 3 hole to 1 red block
50	Building Stone	Flake embossed light weight of Delta Brand	Calcutta Concrete Stone	and equivalent

Sl. No.	General	Approved Material Brands		
31	Polyethylene Sheet	Falco	Vacker	MSD
		Righton	Reger	San. Doring
		Keen jama		etc equivalent
32	Adhesive for Glass Brick	Dunaj	Reico	Carbox
		Righton	Picola	Aradite
				etc equivalent
WOODEN WORK				
33	Industrial Plywood Board	SanDora	Orton	USSBore
		Aradit		etc equivalent
34	Veneered Particle Board	Dym	AdlerTSA	etc equivalent
35	Laminated Particle Board/ Laminite	Hansa	Greenan	Carlux
		Verlux	SP	Acort-Tess
		Trig		etc equivalent
36	MDF	AdlerTess	Greeny	Aradite
		Swengere	Verlux	SP
		Landora		etc equivalent
37	PFC Laminite /MDF	AdlerTess	Green y	Aradite
		Swengere	Verlux	SP
38	Bamboo Laminite	Hansa	Carlux	Strain
		Verlux		etc equivalent
39	Push door handles	Dym	Greeny	SP
		Carlux	Aradite	Strain
		Landora		etc equivalent
40	Plywood Veneer/Laminite	Falco	Carlux	Kalit y
		Green y	Aradite y	SP
		Jan Dora		etc equivalent
41	Structural Polyurethane Board	SP	Sujata	Greenwing
		Shriam		etc equivalent
42	Door Vitr	Robico	UP Trige	Ultr Insulator
				etc equivalent
43	Door Filler Assembly Ceiling Tie	Aradite	Deccans	Aradite
		Aradit		etc equivalent
44	Acoustic Hessian Perforated Slat	Aradite	Aradite	Deccans
		Grater		etc equivalent
45	Acoustic Fabric (50% Soundproof) Wall Panels	Aradite	Aradite	Deccans
		Aradit		etc equivalent
DOOR/HARDWARE FITTINGS				
46	Hardware for Fire Check Door	Coma	Master Fire Solution	Door
		Shriam Fire		etc equivalent
47	Doorless Door	TATA	UPM Alloys	Gate
				etc equivalent
48	Doorless Door Hardware	Coma	Star	Gate
		Gate	Door	etc equivalent
49	UPVC Door Windows	Parade	Green	WINSTA-Forming
		Tulsiwan AutoPart	Green Prominence	Green
		UCL VEGA	Dunajal	Green by APARTA
				etc equivalent
50	Door Window Fittings	Gate	Coma	Door
		Coma		etc equivalent
51	Door Case	Gate	Coma	Door
		Coma		etc equivalent
52	Door/Window Fittings	Coma	Gate	Door
		rehan	rehan y	etc equivalent

Sl. No.	General	Approved Material Brands		
11	Five lead coats & 1x face coats	Wipac Spart Hammer JanDress	Tela Farrow Sulmi Shawan Fite	Fluoroc Sant Color and equivalent
12	Four Sprays	Corona	Corona	Corona and equivalent
14	SS Vertical lock with one dead bolt and pair of SS handle steel grade - 30204	Corona	Corona	Corona and equivalent
15	Substandard/Disabled Hardware	Corona	Corona	Corona and equivalent
16	SS Vertical lock & lock with no evert and pair of SS handle steel grade-30204	Corona	Corona	Corona and equivalent
17	SS Tower bolt	Corona	Corona	Corona and equivalent
18	SS Ball hinges with ball bearing grade-30204	Corona	Corona	Corona and equivalent
19	Knockeye	Corona	Corona	Corona and equivalent Integral Rod
20	Stainless Steel sliding door lock	Corona	Corona	Corona and equivalent
21	Pull handle lock to back of length 150mm of steel Grade-30204	Corona	Corona	Corona and equivalent
22	Aluminum door handles	Harima	Corona	Corona and equivalent
23	Anodized Aluminum Hardware (Heavy Duty)	Harima	GGCC	GGCC and equivalent
24	Automation Systems for Windows	JCS Rika	Windows Securaya	Securaya and equivalent
25	Lever handle in SS 304 finish	Corona	Corona	Corona and equivalent
26	Friction Slay hinges	Corona	LSPJamas	Corona and equivalent
27	Dash Anchoring Fasteners	Wipac Anker	Corona	Corona and equivalent
28	Welding Electrodes	Wipac	Corona	Corona and equivalent
29	Expansion Joint-Structural	JCS Jesco	Herich Jesco	Herich Jesco and equivalent
30	Aluminum Exp. Expansion Joint	Jesco	JCTechnic	JCS Expansion Joint and equivalent
GLAZING FACADE				
31	Anodized Aluminum Hardware (Heavy Duty)	Harima	Aluigna	LSPJamas Haco
32	Aluminum Structural Hardware-Window, Sliding And Partials	Harima Regnet Se Jesco	Herich Alum Jesco	and equivalent Haco
33	Aluminum Steel rating Top 3.0mm Thick 44 3004 aluminum alloy and 3rd layer Bare Galvalume 3006 3.0mm TCI	Herich Regnet Se Herich	Herich Alum Tela Blue Scope	and equivalent Integral Joint Pyl. Us
34	Pre-coated Galvalume Steel Sheet	Tela Blue Scope	Cyna roof	and equivalent Spectrum
35	Sliding Structural Suspended Skylight	JanDress	Prangan	Corona

SI No.	General	Approved Master Brands		
		haco	Shagun Sa	Harmit Kulkarni
			and equivalent	
96	Door Feet Padded/Steel Strip	SanGolan 1000Lure	Aut Au	Thurgan Soo Plus
			and equivalent	
97	Die-Paper Gate	San Golan	Sohel	Sharan Pte
			and equivalent	
98	Door Socker Hinge	Corne	INDUS	INDUS
			and equivalent	
99	Door/Steel Rolling Accessories etc in Grade SS OR 316	Corne Coore Shagun Sa	Orive O-ring and equivalent	Deek Haco
100	Double Glazed Panels	Thurgan San Sogan	SCHOTT Gawala	INDUS Sharan Pte
			and equivalent	
101	G.I Steel door frame/Padded Steel Door Frame	Surya Thurgan TataFines	Tejar	Deek and equivalent
102	SPCC Galval	haco	Anand	Deek Age
		Arav Rangool	ShriSree	and equivalent
103	Steel Gate	Deek India Sanku Gate Co	Steel Gate	San Golan
		haco	Shagun Sa	Harmit Kulkarni
		Soo Plus	and equivalent	
104	Aluminum Louvers	Luther Huna Douglas Shagun Sa	Chicago Gates Pavani Thrusport	Harmit Deek Trusek Au Best Harmit Kulkarni
			and equivalent	
105	Aluminum composite Panels	Audex Ganesh Au Best	Ashray Vega	DeekBis Thrusport
			and equivalent	
106	Proton Sky Hinges	Corne	LS System	Corne
			and equivalent	
107	Galvali pane Ceiling	Huna Douglas Ankit	haco	haco and equivalent
108	Pre-Cast GPC Jali	Indrite	Deek Tera Industries	Indrite
			and equivalent	
PAVING/SLABING				
109	Base Ceiling-Gypsum	SanGolan IndoGypsum	USG Boro Lafarge	Luther Ankit
			and equivalent	
110	Base Ceiling-Thickness low ceiling	Amstrong SanGolan	Aur Huna Douglas	USG Boro Ankit
			and equivalent	
111	Base Ceiling-Corium/Stone Boards/ Tiles Cement Fiber Board & Designer	heerle Ankit	haco	San Golan (Corium) and equivalent
112	Base Ceiling-Metal	Amstrong Ankit	Huna Douglas	USG Boro and equivalent
113	Dry Bed	SanGolan BoroGypsum Ankit	USG Boro Lafarge and equivalent	Luther IndoGypsum and equivalent
114	Base Ceiling-Aluminum	Amstrong Ankit	Corium	Huna Douglas and equivalent
115	Curian Rod/Draper Rod	haco	haco/Deek	Huna Douglas

Sl. No.	General	Approved Material Brands		
		Agstar		and equivalent
116	Fabric Sinks	Kurtz/Couplet	Wan	Wan
		Wan		and equivalent
117	Washing Sinks	Wan	Wan	Wan/China
				and equivalent
118	Temple Fabric	Wan	Wan	Wan
				and equivalent
119	Polycarbonate Sheet	Paran	Genie	Genie/Paran
		OP/Dighting		and equivalent
120	Rescue Furniture	Sofex	Sofex	Wan
		Wan	Wan	and equivalent
PLUMBING WORKS				
SANITARY FIXTURES & CP BRASS FITTINGS				
121	Sanitary Fixtures	Gen	Wan	Wan
		Wan	Wan	Wan
		Wan		and equivalent
122	CP Brass Fittings & Accessories	Agstar	Wan	Wan
		Wan	Wan	and equivalent
123	PVC Water Pipes	Wan	Wan	Wan
				and equivalent
124	Kitchen Sinks	Wan	Wan	Wan
		Wan	Wan	Wan
				and equivalent
125	Water Cooler	Blue Star	Wan	Wan
		Wan/Force		and equivalent
126	Basin Storage Type Toilet	Wan	Wan	Wan
		Wan		and equivalent
127	Hand Drier	Wan	Wan	Wan
				and equivalent
128	HD Purifier Unit	Wan	Wan	Wan/Force
		Blue Star		and equivalent
SOIL WASTE, SEWER & RAIN WATER PIPES				
129	Wastes Cartridges and Joint for pipes & fittings made galva coupling with EPDM rubber gasket	Wan	Wan	Wan
		Wan	Wan	Wan
				and equivalent
130	GI Pipes	Wan	Wan	Wan
				and equivalent
131	GI Pipe Fittings	Wan	Wan	Wan
		Wan		and equivalent
132	GI pipes with EPDM flange	Wan	Wan	Wan
		Wan		and equivalent
133	Black Clean Oil Pipes	Wan	Wan	Wan
				and equivalent
134	Black Clean Oil fittings	Wan	Wan	Wan
				and equivalent
135	UPVC Pipes & Fittings	Wan	Wan	Wan
		Wan	Wan	and equivalent
WATER SUPPLY SYSTEM				
136	UPVC Pipes & Fittings	Wan	Wan	Wan
		Wan	Wan	Wan
				and equivalent
137	GI Pipes	Wan	Wan	Wan
138	GI fittings	Wan	Wan	Wan

Sl. No.	General	Approved Material Brands		
136	Gate Valve	JCB Cam Sona Seshwan	Tamanna Cassan Vessan and equivalent	and equivalent
141	Forge Boss Ball Valve	Saccon DDB	Zoids Jen and equivalent	Sam and equivalent
142	O Butterfly Valve	Dasta DDB	Aure and equivalent	Sam and equivalent
143	Pipe Insulation	Amanas Kafan	V-Flex and equivalent	Thermalas and equivalent
144	Pressure Valve	Dasta	Sam and equivalent	Jet
145	Single Acting Air Release Valve	Saccon DDB	Zoids and equivalent	Sam and equivalent
146	Control RD Part	on Exchange SureshPipes	Thermal and equivalent	Therac and equivalent
147	Polyethylene Storage Tank	Smel Prest	Supreme and equivalent	Shree and equivalent
WATER SUPPLY (DIP) PUMP				
148	Head Pumps	405Smr Complete	Chango Vima and equivalent	Blatic and equivalent
149	Hot Water Recirculation & Return Pumps	Wiss Sylun	Grundfos and equivalent	ABB and equivalent
SEWERAGE & DRAINAGE SYSTEM				
150	HDPE Double Wall Compound (DWC)	Emran Supreme	Jaha and equivalent	Samrat and equivalent
151	SPRC Manhole Cover &Frame	Chhannasa DDB	SP/Precast/Concrete and equivalent	Isolan/Concrete/ep and equivalent
152	Foot Rest	Kull Smeeta	Deevana and equivalent	Suraj and equivalent
153	Grease Separator	ACC	Wess and equivalent	Wess
154	RCC Pipes	Jain Spun Pipes Jain Hume Pipe Dewan Spun	JK Concrete Products Pragal Concreteology and equivalent	Jain Spun Pipes Dast and equivalent
WATER SUPPLY, BOREWELL, DRAINAGE PUMPS & WATER TREATMENT EQUIPMENTS				
155	Water Supply Pumps	Wiss Sylun	Grundfos and equivalent	ABB and equivalent
156	Drainage Pumps	Wiss Sylun	Grundfos and equivalent	ABB and equivalent
157	Borewell Pumps	Wiss Complete/Grease	Grundfos and equivalent	ABB and equivalent
158	Hydro-mass System	Wiss Sylun	Grundfos and equivalent	ABB and equivalent
159	Water Filter	on Exchange	Thermal and equivalent	Therac and equivalent
160	Water Softener	on Exchange	Thermal and equivalent	Therac and equivalent
161	Chemical Dosing (Chlorinated)	Wess/J	Topcon and equivalent	Chromas and equivalent

Sl. No.	General	Approved Make/ Brands		
162	Electric Fans	As per Electrical Wire List		
163	GI Pipes	Unid Metal	ShreeGuru and equivalent	Yash
164	GI Fittings	Tirelall Gira	ODP and equivalent	Yash
165	GI Joints/Walves	Goats ODP	Auto and equivalent	Yash
166	GI Coupled Check/Valve	Goats ODP	Auto and equivalent	Yash
167	GI Stoppers	Goats ODP	Auto and equivalent	Yash
168	Vertical Generator Pumps Motor	Basel/Calo	Green and equivalent	Yash
169	Electric Wire & Cables	As per list of Electrical wire		
WASTE TREATMENT PLANT				
170	Submers	Bas Tiyvt	Green and equivalent	Yash
171	Air Diffuser System	Gira	Unid/Blue and equivalent	Yash
172	Air Vent Valve	Overtop/Germany	ODP	RagoControl
173	Bar Screen	ODP	Auto and equivalent	Yash
174	Carriage	Goats	Unid	SI Engineering
175	Chemical Dosing Pump	ALD ODP	Goodfit and equivalent	Yash
176	Chemical Dosing Tank	Rayson Supreme	Goats and equivalent	Yash
177	Electric Panel	As per list of Electrical wire		
178	Fan Motor(Drive)	Heat/Polysid	VATS and equivalent	Scientia
179	Fan Motor (Drive for Suction Pump)	JCL	Yash	Scientia
180	Pool Valve	Yash ODP	Goats and equivalent	Scientia
181	GI Fittings (Invisible cast iron)	Yash ODP	Goats and equivalent	Yash
182	Lime Controller	Yash	Cruis Engineering and equivalent	Rockwell Automation
183	Lime Inhibitor	Yash	Cruis Engineering and equivalent	Rockwell Automation
184	Lime Switch	Yash	Cruis Engineering and equivalent	Rockwell Automation
185	MS Fittings	SS	Yash and equivalent	Yash
186	MS Permeable Suction Pump	ALD ODP	Goodfit and equivalent	Yash
187	Gate	Overtop Parhamat	Unid/Blue and equivalent	Yash
188	Autopilot Valve	Parham U.S.A	ODP	Yash

21. No.	General	Approved Master Brands		
		and equivalent		
188	PH Meter	VICTA Egde	Hanna and equivalent	Hiem and equivalent
189	P.U.M.H	Schroder	Aerosteady	Milubah
		and equivalent		
191	Semi Auto Fire Screen	Teco PABU	YDF and equivalent	YUDIS and equivalent
192	UV Systems	Apex/UV Eureka/Orion	Orbital/UV and equivalent	Orion and equivalent
193	VFD	Samco HBB	Armedeady and equivalent	Samco and equivalent
194	STP Joints	ESQ/Int JBI	Depman Dobrich	Therma and equivalent
PIPEWORKS/DRINK				
195	Gas Based Fire Suppression System	Honywell Domet	Rike and equivalent	Siem and equivalent
196	Deluge/Pre Action/ Deluge Spray Nozzle Instalator Control Valve	Valve	SmithCopper	Ami
		and equivalent		
197	Fire Pumps	Waterfall (VSD) GSD	Grundfos and equivalent	Wassco and equivalent
198	Fire Buckets	Selegard Himac	Legard and equivalent	Sevati and equivalent
199	Fire Blankets	Selegard Himac	Legard and equivalent	Sevati and equivalent
200	Fire hydrant valves/ Fire RRL, hose Pipes / Fire hose Reels/ Fire/foam/foam/foam pipe 2 1/2 IN 1.5 IN/ 1.5 IN/ 1.5 IN connections/ hose Reel/ hose reel drum Hose reel/ Cap/ Churn / Coupling	Himac and equivalent	Sevati and equivalent	Sevati/ Sundergaral and equivalent
201	Flow switch	Fisher Hing	Regulon Honywell	Samco and equivalent
202	Flowmeter/ (open/closed)	Puffel	Bechtel	and equivalent
203	Fire Hangers/ Change Supports	Shiv Hil	Shree and equivalent	CAADY and equivalent
204	Hot Steel Pipes	Indo Metal SAL	Param/Supa and equivalent	Tisa and equivalent
205	Hot Sockets	Arden	GGH	LS7 and equivalent
206	Pressure Gauge	Yoda Fagp GGC	M. GURU and equivalent	HD and equivalent
207	Purification/insulating wrap/ JSC		As per list of Service items	
208	Single Phase Pressure		As per list of Service items	
209	Scrubbing/ Sprinklers	HD	Typo	Samco
		Honywell		and equivalent
210	Sprinkler Heads (Glass/ upright/ Pendant)	Ormet/Typo	Ying and equivalent	HD and equivalent
211	Sprinkler Flexible Drops	Yoda/HD	SmithCopper and equivalent	Ami and equivalent
212	SS Piped Fittings	San SS	Yoda and equivalent	YD and equivalent
213	Pop Up Connecting Assembly	Randoc	Dura and equivalent	Lisco and equivalent

Q. No.	General	Approved Material Brands		
214	Rigid Spray Heat	Ambric	Tyco USA and equivalent	Swaco
215	Power Caking Material - pure Polyester	Leur	Bege and equivalent	Consolidated
216	RORChydant	Renal	Agens and equivalent	RenBird USA
217	RORCryl	Renal	Agne and equivalent	Orgadip
218	O Butterfly Valve Slide Valve	Isap DPP	Autoc and equivalent	Sam
219	O Dual Flap Check Valve	Isap DPP	Autoc and equivalent	Sam
220	O Stemless	Isap DPP	Autoc and equivalent	Sam
221	Valve & Pressure Rubber Gaskets	Resolite	Clow and equivalent	Gamma
222	Electric Wire & Cable	As per list of Electric materials		
ELECTRICALWORKS				
223	AIR CIRCUIT BREAKER (MODEL SHALL BE AS PER TENDER SPECIFICATION & BDD)	SCHNEIDER(SIV) SIBRE(SIV)	L&T(Power) Power and equivalent	ABB(1-10) Toshiba Electric (10-150)
224	VCCB BREAKER (MODEL SHALL BE AS PER TENDER SPECIFICATION & BDD)	SCHNEIDER(CV) SIBRE(SIV)	L&T(D-10) Toshiba Electric (10-150)	ABB (1-10) and equivalent
225	SPUR/SUBRD HBC FUSES & BASES	L&T ABB	SIBRE(S) and equivalent	SCHNEIDER
226	VCCB SLUG RCCB RCBS - DISTRIBUTION BOARD/DOUBLE DOOR (FAC 05a)	LEGRAND SCHNEIDER	HAGER ABB and equivalent	SIBRE(S) L&T
227	AUTOMATIC TRANSFER SWITCH CHANGE OVER SWITCH(OFFLOAD ON LOAD)	HAVELLS L&T	GOODRIC ABB and equivalent	ABB HAGER
228	METAL CLAD SHEET STEEL ENCLOSURE SOCKET PLUG BOX	L&T ABB	SCHNEIDER LEGRAND and equivalent	SIBRE(S) ABB
229	LOWVOLT SWITCHES	L&T	SIBRE(S) and equivalent	SCHNEIDER
230	TRIP FREE INSULATED COPPERWIRE CABLES (ARMoured OR OTHERWISE)	POLYCAR RR CABLE	INDOLEX H&I and equivalent	HAVELLS CONTECH
231	MODULAR PLATE SWITCHES AND SOCKETS	LEGRAND WPRC (switches)	SCHNEIDER HAVELLS and equivalent	ABB and equivalent
232	TRANSFORMER, AMP METER VOLTMETER ENERGY METER ETC	NEPTUNE SCHNEIDER	TECUM GOODRIC and equivalent	CONTECH HEAVY
233	FACADE/EXTERNAL LIGHTING	HAVELLS PHILIPS	OSRAM L&T and equivalent	TRULUX
234	TELE COMMUNICATION TV CABLE	INDOLEX	POLYCAR and equivalent	HAVELLS

21. No.	General	Approved Material Brands		
230	SKIN LT PANEL APC PANELS (TAS 8825-1)	CONCRETE-ABB	LAT	Koch Electric Co (Haf Engineers)
		CRONPTO II	SCHNEIDER	SIEMENS
			etc equivalent	
231	BUSBAR	JERAL	HYDALCO	CENTURY
			etc equivalent	
232	PVC CONDUIT FLEXIBLE CONDUIT & ACCESSORIES (B-MARKED)	BBC	AFS	POLYCAR
		CAP	VELUXI	etc equivalent
233	STEEL CONDUIT FLEXIBLE & ACCESSORIES (BVI) (B-MARKED)	RYCON	BBC	HC
		WEAL	etc equivalent	
234	LT PANEL MCC MCC MOBS CO SYNCHRONISING PANELS PANELS CONTROL PANELS FEEDER PILLARS SERVICEPILLAR T PANEL	ABB	LAT	SIEMENS
		CRONPTO II	CONCRETE	RYENS
		KRATOS	LOTUS CONTROL	TRICOLITE
		SPC Electrical Pk. Ltd. etc equivalent		
		IF MANUFACTURED IN INDIA APPROVAL SHALL BE TAKEN BY THE CHARGES OFFICER & ORDER BY THE PANEL		
		II FABRICATION FACILITY (TTP) PASS		
		II STAMPING TREATMENT FACILITIES (TTP) SHEET		
		AND EQUIPPED WITH LATEST COGNISING POWDER COATING, BUSBAR BENDING & FINISHING MACHINE AND COMPRESSOR ETC.		
240	CONVENTIONAL BUS TRUNKING & BOND BARS	SAME AS IN CASE OF LT PANELS		
241	SANWITCH BUSDUOT (GLASS)	SCHNEIDER	LAT	CAS
		SAB	GOOREL	SPC Electrical Pk. Ltd
			etc equivalent	
242	SHIELD SHEET	HYLAI	PORICA	GREENLAI
			etc equivalent	
243	VOLTAGE TRANSFORMERS	SIEMENS	GE/ABB	ERLOSKAR
		ABB	etc equivalent	
244	M PANEL	SIEMENS	LAT	ABB
		SCHNEIDER	SPC Electrical Pk. Ltd	etc equivalent
245	CEILING FAN (SIGNAL TYPE)	CRONPTON	BAJAL	LENA
		NAVELS	ORBIT	etc equivalent
246	TASK BLOCK	ODONG	ODONG	TVASAM
			etc equivalent	
247	TRANSFORMERS	ARVA	PV	CRONPTON
		ERLOSKAR	TECHNOVAL	POWER STAR
			etc equivalent	
248	AUTOMATIC POWER FACTOR CONTROL RELAY	LAT	SIEMENS	SCHNEIDER
		ABB	etc equivalent	
249	CAPACITORS & REACTORS	LAT	SIEMENS	SCHNEIDER
		ABB	etc equivalent	
250	CABLE GLANDS (DOUBLE COMPRESSION WITH EARTHING LINKS)	DOVELLS	CONST	BRIFWELL
			etc equivalent	
251	BI-METALLIC CABLES & PVC GLANDS	DOVELLS	ACTON	LAKSHIS
		HAEL	etc equivalent	
252	CABLE JOINTS	RAYCHU	JANSONS	SI
		SIEMENS	etc equivalent	

Sl. No.	General	Approved Meter Brands		
221	3-Ø CABLE TRAYS FACTORY FABRICATED (RACEWAYS)	WAB	PARRO ELECTRIC CONTROL	KOHTHSTEEL
		BUTCO	LEBRAND	SPC Swisher P.L. IN
*EQUIVALENT				
224	BATTERY (SEALED MAINTENANCE FREE)	AMCO	EXIDE	SIAMARAJA
225	BATTERYCHARGER	AMARAJA	STATCON	CROFTON GREENS
		*EQUIVALENT		
226	DG SET	POWER CONTROL SYSTEM & SWITCHGEAR VIDYUT ENTERPRISES	CUMINS	STAMPRA
		CATERPILLAR	PERVIS	JAYSH
		VITUBESH	INDUSTRIAL	*EQUIVALENT
227	DGSET/ALTERNATOR	STAMPRA	LEADY SOLVER	CROFTON
*EQUIVALENT				
228	CONTROLLER (CONTRACTORS ETC.)	L&T	SIEMENS	SCHNEIDER
		ABB	ABB	*EQUIVALENT
229	PROTECTION/RELAYS (MICROPROCESSOR BASED)	ABB	L&T	ABB
230	EARTHLEAKAGE RELAY	SIEMENS	SCHNEIDER	*EQUIVALENT
		L&T	IPC	SHILAC
231	SINGLEPHASE DEVICE	B&TON	*EQUIVALENT	
		L&T	SIEMENS	SHILAC
*EQUIVALENT				
232	PUSH BUTTONS	L&T	SIEMENS	SCHNEIDER
		ABB	*EQUIVALENT	
233	TIME RELAY DEVICE	L&T	SIEMENS	SCHNEIDER
		ABB	*EQUIVALENT	
234	SELECTORSWITCHES (MOTORS)SWITCHES	L&T	SIEMENS	SCHNEIDER
		ABB	*EQUIVALENT	
235	INDICATORSLIGHTS	L&T	SIEMENS	SCHNEIDER
		ABB	*EQUIVALENT	
236	TERMINALS	SIEMENS	ABB	ABB
		ABB	*EQUIVALENT	
237	AS SHARDED PULSER POLE STREETLIGHT POLES	PHILLIPS	ORIENT	WASSER
		RAJAL	SCOPPE	*EQUIVALENT
238	TELEPHONEOUTLETS	AS PER SWITCH SOCIETY STAND		
239	MOTORS	ABB	CROFTON	SIEMENS
		INDUSTRIAL	*EQUIVALENT	
240	PEAK & TELEPHONE SYSTEM	SIEMENS	ERICSSON	SHIL
		ALCATEL/LUCENT	*EQUIVALENT	
241	MULTIMETER & WEGGARD	SECOP	WOTMAN	*EQUIVALENT
242	PROGRAMMABLE LOGICCONTROLLER	SIEMENS	WOODWARD	WALKER BRADLEY
		*EQUIVALENT		
243	SHUNT SURGEON CONTROL/PANEL/OT'S PANEL	AS PER SPECIFICATIONS		
244	EARTHING/LIGHTNING PROTECTION UNIT	AMCO	LN	LN
		ABB	*EQUIVALENT	
245	LPT	SCHNEIDER	ERICSSON	CATALBERT
		SUBERIC	OSFOVER	IBM
		ORION	RELIC	BLINDA

Sl. No.	General	Approved Material Brands		
		AFC		etc equipment
276	FIRE ALARM SYSTEM (All COMPONENTS SHALL BE UTILIZED & CONFORM TO (BS)STANDARD)	HONEYWELL NOTIFIER	HONEY	ADVANCED
		4SGS Security		etc equipment
277	PA SYSTEM	HONEYWELL NOTIFIER	BOSE	HONEY
				etc equipment
		TANDY	FUNCTION	LEL
		4SGS Security		etc equipment
278	PUMPS	WILLO	WILCOX/AR	WSP
		WYLLON	CG	etc equipment
279	AVIATION OBSTRUCTION LIGHT	WIPRO	PHILLIPS	CROFTON
		BAJAJ	INSTAPOWER	etc equipment
280	HIGH VOLT LIGHTING SYSTEM	PHILLIPS	BAJAJ	CROFTON
		INSTAPOWER	TRANSERL	etc equipment
281	UPS/VA/AUTOMATIC VOLTAGE STABILIZER	AP	LOGICSTAT	LD POWER TRANSFORMER & SVT LTD.
				etc equipment
282	0.5367 ACOUSTIC ENCLOSURE	AS PER D.S. APPROVED BY DBI		
283	P.S. PIPE	TATA	LINDL	SHL
		PARASHURAMA	HISSAR	etc equipment
284	BUTTERFLY / BALANCE VALVE	COLTIC	ALCOO	SAINT
		DBF		etc equipment
285	COOLING TOWER	BELL	PARADEEP	DELTA
				etc equipment
286	POT/STRAINER / STRAINER	COLTIC	EVERALD	SAINT
		DBF		etc equipment
287	CCTV CAMERA (DVR / DVR)	HONEYWELL	SONY	BOSE
		VISION	SAMSUNG	PHASORIC
		SECURE	JOHNSON	PELCO
				etc equipment
288	ACCESS CONTROL	BOSE	TYCO	HONEYWELL
				etc equipment
289	CATRA	OSCO	COLTIC	WESTERN
				etc equipment
290	BIBERAL INSULATED COPPER CABLE FOR PA AND POA	DRAXA	PIROTEK/AL	BOCC
				etc equipment
291	FIRE SUPPRESSION SYSTEM	HONEYWELL	ENG	HONEY
				etc equipment
292	RESIDENTIAL SLEVCER	WELSON	QUINN'S	PIRE/SHERRING
				etc equipment
293	TEMPERATURE GAUGES	H. GUN	GEORG	WIND
		BELL		etc equipment
294	VIBRATOR / VIBRATOR	CANAL	RESISTOR/LE	OWREN
				etc equipment
295	INSULATION	JE TWIGA	OSCO	LYCO
				etc equipment
296	WELD/ELECTRODES	ADVAR	WRE	LET
		VICTOR		etc equipment
297	DOOR/BARRIER	FAAC	DOORS	SONY
				etc equipment
298	DIVORCE PIPE	ENGLER	ASTRA	ADMIRAL

Sl. No.	General	Approved Make/ Brands		
		SUPRINE		etc equivalent
228	INVERTER	ACCUTOP	SUNNYS	DELTA
			etc equivalent	
229	NUMERICAL SYSTEM	SONNACH SACCNET	MONTEBEL	SHALLAND-BORG
		PICO		etc equivalent
230	500L ROTARY TYPE HAND FUEL FILLING PUMP	ROTODOL	KITTY	GRDE
			etc equivalent	
231	SOLAR PICO LUCE	ADAR	VIKRAM	TATA
			etc equivalent	
232	SOLAR INVERTER	DELTA ROTAR	REDWATT	SCHNEIDER
		ORJA		etc equivalent
233	COACHES	POLYSH	PAVELLS	PIVDEK
			etc equivalent	
234	SECURITY	SYNERGY	SEKULLAR	SCHNEIDER
			etc equivalent	
235	Fire lighting & electrical Control Panels, Tube bases gas fire suppression system, Breaker	AGS Security		etc equivalent
236	Industrial copper wire & cables, PVC Conduit, Flexible Conduit, Bare Conduit, GI Cable tray, PVC insulated single core Unsheathed Industrial cable	Fincon	PR Cable	KB
		LEGRAND	POLYSH	Benar
			etc equivalent	
VIDEOWORKS				
237	BATTERY/UPS CHECK/ALISE	DELTO	AJOCO	SAVT
		DEE		etc equivalent
238	BALUN/ALISE	SHADWIN	DELTO	SAVT
		DEE	DEY	etc equivalent
239	LEVEL CONTROLS	LEVELON	SHINLEC	SHINACH
			etc equivalent	
240	FUEL OIL PUMP OILFLOWMETER	REACTOR	NEHCO	TUSHCO
		VENT		etc equivalent
241	AMPLIFIER AMPLIFIERS	BOSE	POWERBOAT	ELECTRO VOICE
		BOSECH		etc equivalent
242	AUDIO SPEAKERS, LINE ARRAYS AND SUBWOOFERS IN CLASS ROOMS AND CEILING SPEAKER AUDIO VIDEO	BOSE	SHARH AUDIO	EAR AUDIO TECHNIC
		BOSECH	ELECTRO VOICE	etc equivalent
243	CEILING SPEAKER AUDIO VIDEO	BOSE	SHARH AUDIO	EAR AUDIO TECHNIC
		BOSECH	ELECTRO VOICE	etc equivalent
244	STAGE LIGHTING	CANARA LIGHTING	SHARH LIGHTS	AROB
			etc equivalent	
245	NETWORK SWITCH	ORCO	DELTA	NETSAR
			etc equivalent	
246	ALL SWITCHING & CONTROLS RECEIVERS, TRANSMITTERS, SCALAR EXTENDER	GRANGER	CRESTRON	GITRON
			etc equivalent	
247	PROJECTOR	BARCO	CHRISTE	DIGITAL PROJECTION
			etc equivalent	
248	ELEVATORS	KONE	OTIS	MITSUBISHI
		SCHINDLER	JOHNSON	ICE
			etc equivalent	
249	LIGHT FIXTURES LED	LEGERE	WESTADDER	PHILIPS
		TRUSS	HESTRAY	CREATION
		LT		etc equivalent
250	NOTORIZED SCREEN IN CLASS ROOMS	SHUTE	CRAPER	SHYRA

SI No.	Item	Approved Make/ Brands		
	AVD AUDITORIUMS		*EQUIVALENT	
321	FLAT PANEL DISPLAY	CHRISTIE	NEC	OLYMPUS
			*EQUIVALENT	
322	DOCUMENT CAMERA	SONY	LUMIX	VIDEONIX
			*EQUIVALENT	
323	HIGH DEFINITION VIDEO CONFERENCING	SONY	POLYCOM	SONY
			*EQUIVALENT	
324	CAMERA SECONDARY	LUMIX	POLYCOM	SONY
			*EQUIVALENT	
325	MULTI-FORMAT PRESENTATION SWITCHER WITH CONTROL PROCESSOR IN CLASS ROOMS AND AUDITORIUMS	AVI	CRESTRON	EXTON
		BOSON	*EQUIVALENT	
326	WIRELESSTOUCH PANEL WITH ACCESSORIES IN CLASS ROOMS AND AUDITORIUMS	AVI	CRESTRON	EXTON
		BOSON	*EQUIVALENT	
327	CONFERENCE SYSTEM IN CLASS ROOMS AND AUDITORIUMS	BOSON	BRÄHLER	SCHÖLLER
			*EQUIVALENT	
328	DELEGATE/AND CHAIRMAN MICROPHONES	BEYERDYNAMIC	BRÄHLER	BOSON
			*EQUIVALENT	
329	HANDHELD AND LAPEL MICROPHONES	BEYERDYNAMIC	BRÄHLER	BOSON
			*EQUIVALENT	
330	DIGITAL SIGNAL PROCESSOR	BOSON	BRÄHLER	DEVISER
			*EQUIVALENT	
331	VIDEO/AUDIO PATCH CABLE	ROPER	CRESTRON	EXTON
			*EQUIVALENT	
332	DIGITAL VIDEO CABLE (NON-PLUG/)	ROPER	CRESTRON	EXTON
			*EQUIVALENT	
333	CONTROL CABLE	BELOON	CRESTRON	EXTON
			*EQUIVALENT	
334	MICROPHONE CABLE	CRYSTAL BELOON	CRESTRON	EXTON
			*EQUIVALENT	
335	AUDIO/VIDEO CONTROL CABLE	BELOON CRYSTAL	CRESTRON	EXTON
			*EQUIVALENT	
336	SHIELD/SHIELDED CAT5/FIBRE CABLE	OSCC	DELTA	NETGEAR
			*EQUIVALENT	
337	BULKCONNECTORS	DELTA	SWITCHCRAFT	WARRHOL
			*EQUIVALENT	
338	ROUTER/RTRAC	HP	MIDDLE ATLANTICA	ALTRAC
			*EQUIVALENT	
339	LIGHTING CONTROLLER/ MANAGEMENT SYSTEM	LITRON	LITRON	PHONYWELL
			*EQUIVALENT	
340	SMARTPOD/UM	TECOLENE	LAH	LUMIX
			*EQUIVALENT	
341	INTERACTIVE WHITE BOARD	PROTECHIAN	VIDEONIX	SMART
			*EQUIVALENT	
342	COUNTDOWN CLOCK	BESTELEDGE	ULTRAM	SAVGOOD
			*EQUIVALENT	
343	COMPUTER	HP	DELL	IBM
			*EQUIVALENT	
344	MONITOR	SAMSUNG DELTA	SAMSUNG	CHRISTIE
			*EQUIVALENT	
345	WEBCAMS	NETGEAR	DELL	HP

Sl. No.	General	Approved Make/ Brands		
		CISCO		and equivalent
346	10G CORE SWITCH	NETGEAR	ORCA	HP
		CISCO		and equivalent
347	10G SFP SWITCH	NETGEAR	ORCA	HP
		CISCO		and equivalent
348	DUALBAND 11 AC ACCESS POINT	NETGEAR	ORCA	HP
		CISCO		and equivalent
349	10G SINGLE MODE SFP - MODULE	NETGEAR	ORCA	HP
		CISCO		and equivalent
350	SECURE NETWORK SERVER	CISCO	ORCA	HP
				and equivalent
WAC SYSTEM WORKS				
CHILLERS				
351	Water Cooled Centrifugal Chiller With 150 (ASHRAE Capacity)	Carrier	Carrier	Trane
		York	Trane	and equivalent
352	Roof Top Water Cooled Water Chilling Machine (AHU Centric-200TR & Above)	Carrier	Carrier	Trane
		York	Trane	and equivalent
353	CR/VRV System (Outdoor Indoor Unit, Copper Y Joints And fittings, Control & Remote Controller)	Daikin	Trane	Mitsubishi
				and equivalent
354	Air-cooled Outside Split Unit	Daikin	Mitsubishi	Carrier
				and equivalent
355	Air-cooled Packaged Unit	Daikin	Mitsubishi	Carrier
				and equivalent
356	Air Cooled Mixed Cassette Unit	Daikin	Mitsubishi	Carrier
				and equivalent
357	Air Cooled Precision AC Unit	Emerson	APC	Stull
		Blueair		and equivalent
358	Horizontal Split Cooling / Vertical Drive And Suction Motorized Pump Sets (For Primary CHW Pumps & Condenser Water Pumps & Hot Water Pumps)	ITTyan	Armstrong	Grundfos
				and equivalent
359	Variable Speed Pumping System (For Secondary Chilled Water Pumps (Water))	ITTyan	Armstrong	Grundfos
				and equivalent
360	Variable Frequency Drive (For Pumps, Cooling Tower & AHU)	Delonghi (VFD)	ABB (AC Drive)	Siemens (Siemens GDD)
		VFD		and equivalent
361	Expansion Tank	Hyam/ITT	Armstrong	Grundfos
		Energy		and equivalent
362	Casting Valve (C/T/ J/I) Approved & Certified	Paragur	Orca	Indusa
		Be		and equivalent
363	Air & Oil Separator, Automatic Air Vent, Vacuum Degasser	Sprolach	Sprolach	Energy
		Orca		and equivalent
364	Hot Water Generator & Hot Humidifier	ORCA	Sharda	Major Cos
				and equivalent
365	Electrochemical Water Treatment & Demineral System (For A/C Plant)	Signety	Targor	ORCA Technologies
				and equivalent
366	Air Handler Unit	Palmsco	System	Ultraque
		Agarwal		and equivalent
367	Fan Coil Unit	Delonghi	System	Ultraque
		Agarwal		and equivalent

Sl. No.	General	Approved Material Brands		
260	AMU Fans (AVCA Certified for Sound & Performance)	Alpiger Greenhall	Utrac and equivalent	Indra
261	Heat Energy Recovery Wheel	CCF	Greenhall and equivalent	Pratt&whitney
270	Air-washer & Wet Scrubber	Jingque Eggleston	Systema and equivalent	Packwood
271	Dry Scrubber	Dier	Ryder and equivalent	
272	Scrubber & Air-washer Fans (AVCA Certified for Sound & Performance)	Alpiger	Greenhall and equivalent	Indra
273	Resolutely Insulated Fan Type In-line Fans	Colling Sachsen	Alpiger and equivalent	Utrac
274	Asp-Fan / Centrifugal Fan (AVCA Certified for Sound & Performance)	Greenhall	Arman Pratt&whitney and equivalent	Alpiger
275	Propeller Fan	CC	Utrac and equivalent	Blaw
276	Three phase motor	ABB	CG	Siemens
277	Three phase motor(20°C to 2 Hour)	Weghor	and equivalent	and equivalent
278	Three phase motor(20°C to 2 Hour)	Weghor	Heinrichs and equivalent	Siemens
279	Water Piping upto 100mm dia	Yasa Preston Surya	SAL and equivalent	Utrac master
279	Water Piping above 100mm dia	Yasa Preston Surya	CC and equivalent	Utrac
280	Valves and Power-station	Shree Dada	Sam and equivalent	Rapid Cool
281	Butterfly Valve (Stem & Thread)	Avance Lester	CCF and equivalent	Utrac
282	Actuator for Motorised Butterfly Valve	Belimo Honeywell	Siemens and equivalent	Siemens
283	Manual Operating Valve	Avance	Dada and equivalent	Lester
284	Gate Plate Check Valve	Avance	Dada and equivalent	Lester
285	FCU valve Station	Geal	Orbit and equivalent	Orbit
286	Pressure Independent Control Valve Bearing Valve High Temperature Valve	DAFORS ALGOT	JOHNSON CONTROL and equivalent	SIGMIS
287	Thermostat Humidistat	DAFORS ALGOT	JOHNSON CONTROL and equivalent	SIGMIS
288	Gate Ball valve (with or without Stem)	Avance Lester	AP and equivalent	Utrac
289	Auto Isolation Valve	Geal	Systema and equivalent	Alpiger
290	Pressure Gauge	Felg Taylor	Shree and equivalent	In Gully
291	Industrial Type Thermometer (Alcohol Filled Glass)	Felg Taylor	Shree and equivalent	In Gully
292	SSS Steel	Sal	Tata and equivalent	Utrac
293	Galvanneal Steel	Geal	Utrac and equivalent	Utrac
294	Aluminum Steel	Pratt&whitney	Blaw and equivalent	Pratt

Sl. No.	General	Approved Master Brands		
			and equivalent	
398	Vibration Isolation Springs & Flexible Pipe Connectors	Geeflex General	Repsolflex and equivalent	Junco
399	VAV Boxes	Flac Flare	Genesty and equivalent	Lotman
397	CAV	Genesty	Flac and equivalent	Flare
398	Fire & Smoke Damper	SystemAir Tisc	Genesty and equivalent	Flac
399	Fire Damper Actuator	Belme	Genesty and equivalent	Flarexact
400	Brushed aluminum grille / Diffusers	SystemAir	Genesty and equivalent	Flac
401	Fire Filters, Fire Filters & Heat Filters	Thermoxone	Boothum and equivalent	Hachman
402	Coated Cell Fire Resistant XPS (No Dust Insulation)	Parabonit	Suprema and equivalent	Thopystra
403	Non-Rubber Fire Pipe Duct Insulation (100% silicone & UV Protection)	Amesol AUF Aesthet	Suprema and equivalent	Itifar
404	V Ball	Sungop	Forma and equivalent	Proat
405	Flow Rate Pipe Bends	J.T.Torge	Overseering and equivalent	Trime
406	Flare	Ci Verdet	Asan and equivalent	Reger
407	Terminal CBRT components	Thermoxone/psul		and equivalent
408	Dash Passives	Flare	Flac and equivalent	Boat
409	Flaring Fittings	Sevan	LSI and equivalent	Reet
410	Insulated Flexible Duct	Hoc	Carvare and equivalent	Genesty
411	Duct Pipe Support	Geeflex Flac	Grype and equivalent	Repsolflex
412	Copper Refrigerant Piping	Handel Herclo	Paco and equivalent	ShedDyam
413	Copper Refrigerant Pipe Insulation	Amesol Suprema	AUF/Aesthet and equivalent	Itifar
414	Duct Insulated Bio-pipe Insulation System	Auxo	Timed and equivalent	SystemAir
415	Helogen Air Isolation System with UV-C/UV-B	Turbo	Genesty and equivalent	Flarexact
416	Insulated AHU UV-C Coils/UVB	Auxo	Timed and equivalent	Pulser
417	Fire Insulation Ducting for Conditioned Air	Geeflex (thermax)	Flac and equivalent	Flac
418	Smart Anti-Pouring Condensate System	LSI	Energy and equivalent	COI
419	Heater Bore	Seeflex	Genesty and equivalent	Flac
420	UV & Weather Protective Coating	Porite	Flare and equivalent	Amcor
421	Magnetics Gauge	Microelectronics	Clupe and equivalent	Clupeon

SI No.	General	Approved Master Brands		
		and equivalent		
422	Electric Panel, Control Panel & Sub-Panels	STRONG TRICOULTS	INDUSTRO SPPC Southwest Pwr. Ltd.	ACTIVE CONTROL and equivalent
423	Air-Circuit Breaker	As per list of Electrical make		
424	M.C.C.B	As per list of Electrical make		
425	MCB	As per list of Electrical make		
426	Starters, Contactors, Push Buttons, Overload Relay	As per list of Electrical make		
427	Single Phase Reverse	As per list of Electrical make		
428	Current Transformer	As per list of Electrical make		
429	Relay Switches	As per list of Electrical make		
430	Change Over Switch	As per list of Electrical make		
431	Voltmeter, Ammeter	As per list of Electrical make		
432	Warning Lamp	As per list of Electrical make		
433	Time Delay Device	As per list of Electrical make		
434	Control Cable & Accessories	As per list of Electrical make		
435	SS Conduits (SI Approved)	As per list of Electrical make		
436	SI Cable Tray (Heavy, Fiberglass)	As per list of Electrical make		
437	ICFs	LIJUL	BOH	and equivalent
438	Vacuum Degasser	Spectra Energy Omnion	Condon	Scophem and equivalent
440	GIS System	As per specifications		
441	Software	Hexagon/Intra Omnion	DELTA	ABB and equivalent
442	Network Area Controller	Hexagon/Intra Omnion	DELTA	ABB and equivalent
443	Third Party Integrator	Hexagon/Intra Omnion	DELTA	ABB and equivalent
444	Control and DDC Consoles	Hexagon/Intra Omnion	DELTA	ABB and equivalent
445	Universal DTU Consoles	ControlNet Omnion	Lantis & Co Pul	ABB and equivalent
446	Immersion Temperature Sensor	Hexagon/Intra Omnion	DELTA	ABB and equivalent
447	Return Air Temperature Sensor	Hexagon/Intra Omnion	DELTA	ABB and equivalent
448	Return Air Remote Operator Terminal	Hexagon/Intra Omnion	DELTA	ABB and equivalent
449	Smoke Sensor	Hexagon/Intra Omnion	DELTA	ABB and equivalent
450	Temperature/Pressure Sensor	Hexagon/Intra Omnion	DELTA	ABB and equivalent
451	Differential Pressure Switch- Air	Hexagon/Intra Omnion	DELTA	ABB and equivalent
452	Differential Pressure Switch- Water	Hexagon/Intra Omnion	DELTA	ABB and equivalent
453	Compuer	HP EMERSON	HP	DELL and equivalent
454	Laser Printer	HP	Sharp	Canon and equivalent
455	CAT-5 Cable	Siemon	HuberPayne	Siemon

Sl. No.	General	Approved Make/ Brands		
		Agil		etc equivalent
455	Digital Cable	Polystar	Solara	etc equivalent
457	CO2 Sensor	Homeyal	Omron	etc equivalent
458	CO Sensor (Gas/ Chemical/ Gas Based)	Homeyal	Omron	etc equivalent
459	Level Switch	Homeyal	Omron	etc equivalent
460	Current Relay	Homeyal	Omron	etc equivalent
461	DC Voltage Transducer	ABB	Homeyal	etc
462	MultiFunction Meter with Communication Port	Yokoh	AVV-5000	etc equivalent
463	Low Level Sensor	Homeyal	AUC	ABB
464	Differential Pressure Transmitter-Air	Homeyal	AUC	etc equivalent
465	Pressure Transmitter-liquid	Omron		etc equivalent
466	Pressure Transmitter-gas	Homeyal	AUC	ABB
467	Digital Thermistor/ Humidity	Omron		etc equivalent
468	Digital Thermistor/ Humidity	Homeyal	AUC	ABB
469	Omron			etc equivalent
470	Video Conferencing System	POLYCOM	THUNDERB	SONY
471	Quad SPK module for Video conferencing unit	POLYCOM	THUNDERB	SONY
472	Plasma / LCD / LCD-LED Display Panel / TV	PHASORIC	SONY	SAMSUNG
473	LCD / DLP / LED Panel	BOE / VITE / VIVE	ORIENTA	etc equivalent
474	LCD / DLP / LED Panel	EPSON	SONY	etc
475	Audio / Video / Computer signal processing equipment - Switcher, Distributor amplifier, Mixer	KANER	EXTRON	BOSS
476	Remote Control / Motorized Projector Screen	LIBERTY	DRAPER	etc equivalent
477	Document feeding Unit	LIBERTY	DRAPER	etc equivalent
478	Projector Mount	ALISON	LIBERTY	DRAPER
479	Low noise shielded Video signal cable	GAUGE	EXTRON	BOSS
480	VGA (DVI) connector / cable	BOYAL	FLUTE	etc equivalent
481	VGA (DVI) connector / cable	KANER	EXTRON	BOSS
482	Test Recorder with VGA (DVI) A/V48 / Firewire / Audio	KANER	EXTRON	MAGNUS
483	VGA, BNC, RCA connector	KANER	EXTRON	BOSS
484	Pen / Tit / Zoom - Data - Robotic camera	SONY	SAMSUNG	etc equivalent
485	Digital Transmitter / Audio / Video encoder / transmitter / receiver	KANER	EXTRON	etc equivalent
486	Digital Video Recorder	SONY	SAMSUNG	BOSS
				etc equivalent

Sl. No.	General	Approved Make/ Brands		
432	Professional grade CD / DVD player	PHONO	PHASORIC	SONY
		etc/ equivalent		
433	Low noise complete video cable	GAUGE	EXTRON	BOSE
		GOYAKI	FLUOTE	etc/ equivalent
434	Digital Interactive Per. copier	(VACON) - JAPAN	ODIO	etc/ equivalent
435	Document Camera	ODIO	LUPANS	etc/ equivalent
436	VCR player with VSA / HDRI / Analog Auto	GAUGE	EXTRON	SONY/SHURE
		etc/ equivalent		
437	Step free cable cable	GAUGE	EXTRON	etc/ equivalent
438	Video cassette fault repair centre system with interfacing auto, video, lighting & other electronic equipment	CRESTRON	AITE	etc/ equivalent
439	Video Dial & video card processor	ITRON	CHRISTIE	etc/ equivalent
440	in Ceiling / in the Speaker	JBL	BOSE	FUNCTION
441	Professional Audio Amplifier / Stereo amplifier	TANDY	etc/ equivalent	
		ODIO	BOSE	BITTNER
		ODC	ODM	etc/ equivalent
442	Face embedded Microphone	ODION	AIG	SHURE/MSR
		SHURE	etc/ equivalent	
443	Boundary Layer Microphone	ODION	AIG	SHURE/MSR
		SHURE	etc/ equivalent	
444	Dynamic Microphone for Voice / Music instrument	ODION	AIG	SHURE/MSR
		SHURE	etc/ equivalent	
445	UHF wireless Microphone - Handheld / Lapel / Headset	ODION	AIG	SHURE/MSR
		SHURE	etc/ equivalent	
446	Digital Programmable audio processor with Mic Line input, Auto echo canceller, auto adjustable noise threshold	DAIP-USA	BOSE	ESS-LONDON
		etc/ equivalent		
447	Analog Audio mixer with parallel power	BOSE	AIG	ODION
		ROUND CRAFT	ALLEN HEATH	etc/ equivalent
448	Automatic Feedback suppressor with programmable Band & Line filter	ODI	BOSE	SHURE
		etc/ equivalent		
449	Automatic audio mixer with AGC Compressor, Phono preamp, Gain equipment	AIG	SHURE	ROUND CRAFT
		DAIP	MARK	ALLEN HEATH
		BOSE	etc/ equivalent	
500	Outage/alar management processor	ODI	BOSE	etc/ equivalent
501	Auto Contouring system (video / wireless)	BOSE	SHURE	AIG
		SHURE/MSR	ODION	etc/ equivalent
502	Low noise low cost speaker cable	GRAUER	EXTRON	FLUOTE
		GOYAKI	BOSE	etc/ equivalent
503	Low noise low cost audio signal cable	GAUGE	EXTRON	FLUOTE
		GOYAKI	BOSE	etc/ equivalent
504	Professional grade patch cord for VSA / HDRI / Auto	BANDRIDGE	GRAUER	etc/ equivalent
505	Auto XLR / RCA / Stereo BNC connector	REUTER	AMPHENOL	etc/ equivalent
506	Equipment Rack	AFR	VALRACK	etc/ equivalent
507	Online / Off Line UPS system	ADC	INDUSTRIAL	ODIO
		etc/ equivalent		
508	Serial controlled interface	VERTEL	MARK	etc/ equivalent

Sl. No.	General	Approved Material Brands		
509	Dimmable Ballast - (Analog DALI, 0-10V) or On/Off/AMC control	OSRAM	PHILIPS	TRIDONE-HICO and equivalent
510	Analog 0-10V dimmer to Dimmable Ballast	OSRAM	PHILIPS	TRIDONE-HICO and equivalent
511	50 Meter using 7 seconds	AVC	INDUSTO PLAST	POLYCAR PLACA and equivalent
512	FLUSH TYPE SWITCH	ANCHOR PENTA GOLD MEDAL, KOLOR KARYKODI-HAVELLS and equivalent		
513	CEILING ROSE	ANCHOR GOLD MEDAL, KOLOR KARYKODI and equivalent		
514	5MM THICK HEAVY RIGID PVC 3/25T PART - II CONDUIT	BERLA-RIG (PRECISION and equivalent)		
515	RS CONDUIT	AVC, GECO SUPPLIES and equivalent		
516	G.I CONDUIT	AVC	TATA	and equivalent
517	METAL BONES	I.S.I.S.S. and equivalent		
518	FLANK PENDENT HOLDER	ANCHOR PENTA PC CHERRY OR EQUIVALENT, GOLD MEDAL, KOLOR KARYKODI-HAVELLS and equivalent		
519	BATTERY HOLDER	ANCHOR PENTA PC CHERRY OR EQUIVALENT, GOLD MEDAL, KOLOR KARYKODI-HAVELLS and equivalent		
520	BUS BAR CHASSIS	HPL, GECO and equivalent		
521	METAL CLAD SWITCH FUSE UNIT	HPL, GECO, ANCHOR and equivalent		
522	SWITCH GEAR & PROTECTION	ABB, SCHNEIDER IEC, LEGRAND, HAGER and equivalent		
523	MCB (CONFORM TO IS-IEC 60898-1:2003) / MCCB (CONFORM TO IS-IEC 60474) / RCBS (CONFORM TO IS-IEC 1848) / MOCB / RCBO / RCBDS / MCB	SCHNEIDER IEC, LEGRAND, HAGER, ABB, L&T and equivalent		
524	C SERIES MCB	SCHNEIDER IEC, LEGRAND, HAGER, ABB, L&T and equivalent		
525	D SERIES MCB	SCHNEIDER IEC, LEGRAND, HAGER, ABB, L&T and equivalent		
526	RCBS	SCHNEIDER IEC, LEGRAND, HAGER, ABB, L&T and equivalent		
527	RCBO	SCHNEIDER IEC, LEGRAND, HAGER, ABB, L&T and equivalent		
528	SURGE PROTECTION & OVER VOLTAGE PROTECTION	SCHNEIDER IEC, LEGRAND, HAGER, ABB, L&T and equivalent		
529	MOCB WITH THERMAL & MAGNETIC RELEASE, 30 KA @ 50 Hz @ 3P MOCB	SCHNEIDER, LEGRAND, SIBIGNS, ABB, L&T, HAGER and equivalent		
530	30/30 KA @ 50 Hz @ 3P MOCB	SCHNEIDER, LEGRAND, SIBIGNS, ABB, L&T, HAGER and equivalent		
531	50 KA @ 50 Hz @ 3P MOCB	SCHNEIDER, LEGRAND, SIBIGNS, ABB, L&T, HAGER and equivalent		
532	25 KA @ 50 Hz @ 4P MOCB	SCHNEIDER, LEGRAND, SIBIGNS, ABB, L&T, HAGER and equivalent		
533	30/30 KA @ 50 Hz @ 4P MOCB	SCHNEIDER, LEGRAND, SIBIGNS, ABB, L&T, HAGER and equivalent		
534	50 KA @ 50 Hz @ 4P MOCB	SCHNEIDER, LEGRAND, SIBIGNS, ABB, L&T, HAGER and equivalent		
535	30KA, 3P MOCB WITH MICROPROCESSOR RELEASE	SCHNEIDER, LEGRAND, SIBIGNS, ABB, L&T, HAGER and equivalent		
536	30KA	SCHNEIDER, LEGRAND, SIBIGNS, ABB, L&T, HAGER and equivalent		
537	3P MOCB WITH MICROPROCESSOR RELEASE	SCHNEIDER, LEGRAND, SIBIGNS, ABB, L&T, HAGER and equivalent		
538	30KA	SCHNEIDER, LEGRAND, SIBIGNS, ABB, L&T, HAGER and equivalent		
539	30KA	SCHNEIDER, LEGRAND, SIBIGNS, ABB, L&T, HAGER and equivalent		

Q. No.	General	Approved Make/Brand	
542	TOVA	SCHNEIDER, LEGRAND, SERRINS, ABB, LET, MAGAR and equivalent	
543	AP WIDE WITH MICRO PROCESSOR RELEASE 30KA 30KA 10KA	SCHNEIDER, LEGRAND, SERRINS, ABB, LET, MAGAR and equivalent	
544	CHASSIS OVER	ABB, SCHNEIDER, LEGRAND, LET and equivalent	
545	SWITCH DISCONNECTOR FUSE UNIT	ABB, SCHNEIDER, LEGRAND, LET and equivalent	
546	READYVADE PANEL, RCU ONLY	LEGRAND, LET, ABB, SCHNEIDER and equivalent	
548	BURLY ONE COMPOSITE CONTROL PANEL FOR UNARMED OPERATION	CATERPILLAR, ABB, SCHNEIDER, JACKSON and equivalent	
548	CONTROL PANEL, WIND OF RUGGED CORROSION-RESISTANT ENCLOSURES, MADE OF HOT-DIP GALVANIZED SHEET STEEL, ACCORDING TO STANDARDS ISO 1461, ISO 8443-1 AND ISO 8443-2 FOR ENVIRONMENT CLASSIFIED C1 AND C2 TO ISO 10992	ABB, SCHNEIDER, LET, SERRINS, LEGRAND and equivalent	
547	SPECIAL OUT DOOR FEEDER PILLAR	ABB, SCHNEIDER, LET and equivalent	
548	ADVANCED LIGHTNING PROTECTION SYSTEM	ABB and equivalent	
548	LITIMARIES	PHILIPS / WIPAC / JAGUAR / VEPRAY / CROFTON / GREAVES and equivalent	
550	LED HOOD	PHILIPS / WIPAC / JAGUAR / VEPRAY / CROFTON / GREAVES and equivalent	
551	HIGH BAY	BAU, VALMONT, PHILIPS and equivalent	
552	SECURITY SEARCH LIGHT	SIGMA and equivalent	
552	LIGHT WITH POLE	S-LITE and equivalent	
554	BAR	JSPA / CROFTON and equivalent	
555	AIR CHIMNEY	CROFTON / GREAVES / IBB / OBE and equivalent	
555	AIR CONDITION	CARRIER / ARCON / VOLTAS / DAikin / MITSUBISHI and equivalent	
557	VOLTAGE STABILIZER	VERTICAL / HCO / VENUS and equivalent	
558	U S CABLE (HT)	HAVELLS / RPO CO / POLYCAR / GLOSTER / FINOLEX / HCOO and equivalent	
559	U S CABLE (LT)	HAVELLS / RPO CO / POLYCAR / GLOSTER / FINOLEX / HCOO and equivalent	
560	CABLE GLAND	CONNET / DONNELLS and equivalent	
561	TERMINAL	CONNET / DONNELLS and equivalent	
562	TRAY	LEGRAND / AEG / STRUTCAST and equivalent	
562	FLOOR RECEIVER	HCO / LEGRAND and equivalent	
564	CABLE KITS	HS - SEAL / RAYCHEM / RPS and equivalent	
565	CABLE JUNCTION BOX	HENSEL / BOMI / SHITEI and equivalent	
566	TRANSFER	RAYCHEM / VOTSON / DANISH / HCOO / TECHNICAL / POWER STAR / Breaker / Drexler and upto 250 KVA LOCAL MAKE (AS PER CEN)	
567	GALVANIZED POLE	BHIGAL / SRP and equivalent	
568	OCTAGONAL POLE	BAU / PHILIPS / VALMONT and equivalent	
569	SERVER	RACOLD / KINGSTON / Drexler / JAGUAR and equivalent	
571	ROTOR PUMP SET	CROFTON / GREAVES / ORI / SERRINS and equivalent	
571	DOL STARTER	CROFTON / GREAVES / LET / SERRINS and equivalent	
572	SUBMERSIBLE PUMP SET	TRUSS / CROFTON / GREAVES / ORI / SERRINS and equivalent	
573	DIESEL GENERATOR	CATERPILLAR	JACKSON and equivalent
574	DECORATIVE BRACKET LIGHT	PHILIPS	JAGUAR and equivalent
575	REINBIT LIGHT	PHILIPS	JAGUAR and equivalent
576	CEILING FITTING LIGHT	PHILIPS	JAGUAR and equivalent
577	CHANNEL BR FITTING	JAGUAR	and equivalent

21. No.	General	Approved Manufacturer		
575	ASINS RACK	LEGRAND	LEF	etc equipment
576	AIR CIRCUIT BREAKER	ABB EMAY	LS & TV POWER	MASTER PACT HV
		SIEMENS 3 WL	SCHNEIDER	etc equipment
580	MODULAR SWITCH	LEGRAND	SCHNEIDER	etc equipment
581	CABLE MANAGEMENT SYSTEM	RR RACK	etc	SCHNEIDER
		LEGRAND		etc equipment
582	SWASH	SIEMENS		etc equipment
583	MONITORS	PHILCO	PHILIPS	SHIBUKU
		NEC		etc equipment
584	ACCESS CONTROL SYSTEM	HONEYWELL	SIEMENS	SCHNEIDER
		JOHNSON CONTROL		etc equipment
585	POWER SUPPLY UNIT	EUROPER	SIEMENS	SIEMENS
		JOHNSON		etc equipment
586	ADDRESSABLE FIRE ALARM & DETECTION SYSTEM	HIDLEY	PROLITE	AROLD
		HONEYWELL		etc equipment
587	CONVENTIONAL FIRE ALARM	ASH	AROLD	HOTPER
		SYSTEM SENSOR	HIDLEY	etc equipment
588	LFT	ONE	WIDE	WITKUBISH
			etc equipment	
589	INVERTER	SO-LAR	INVERTER	LUMINOUS
			etc equipment	
590	BATTERY	ELITE	LUMINOUS	etc equipment
591	COMPACT SUB-STATION	ABB	SCHNEIDER	CROFTON
		ABB/LES	POWER STAR	etc equipment
592	LAY WORK	DELTA	FINLEY	LEGRAND
			etc equipment	
593	RACK FOR LAY WORK	MPH		etc equipment
594	AIR	ANDREW TYLE		etc equipment
595	DEAD BODY CABINET	ELITE STAR		etc equipment
596	AUTOMATION	PHILIPS	ABB	SCHNEIDER
		PARASOFTIC	PHILIPS	LEGRAND
		HAGER		etc equipment
597	APFC	ABB	SCHNEIDER	CROFTON
		SIEMENS	LEF	etc equipment
598	SOLAR POWER	NONE APPROVED MANUFACTURER		
599	CEILING FAN BOX	AND	VELCO	etc equipment
600	HT PANEL	ABB	SCHNEIDER	CROFTON
		SIEMENS		etc equipment
601	VCB	ABB	SCHNEIDER	CROFTON
		SIEMENS		etc equipment
602	P.V.C. INSULATED SINGLE CORE UNSHEATHED INDUSTRIAL MULTISTRAND CABLE OR CONFORMING TO IS-694 1980 WITH FLEXIBLE BRIGHT ANNEALED ELECTROLYTIC COPPER CONDUCTOR FOR VOLTAGE GRADE UP TO 11KV VOLTS	FINOLE	RR KABEL	WICO
		SONTON		etc equipment
603	P.V.C. INSULATED SINGLE CORE UNSHEATHED INDUSTRIAL FLEXIBLE CABLE CONFORMING TO IS-694 1980	FINOLE	RR KABEL	WICO

Sl. No.	Material	Approved Material Brands		
		Brand	Brand	Brand
	WITTY FLEXIBLE BRIGHT ANNEALED COPPER CONDUCTOR FOR VOLTAGE GRADE UP TO 1100 VOLTS	BDN/TON		etc equivalent
804	P.V.C. INSULATED SINGLE CORE UNSHEATHED INDUSTRIAL (MULTI STRAND) CABLE WITH CONFORMING TO IS-804-1990 WITH FLEXIBLE BRIGHT ANNEALED ELECTROLYTIC COPPER CONDUCTOR FOR VOLTAGE GRADE UP TO 1100 VOLTS	FINOLEX	PR HABIL	INDCO
		BDN/TON		etc equivalent
800	CONTRACTORS	ABB SCHNEIDER	SIEMENS OUTLER HANMAR	LA T etc equivalent
808	RELAYS	ALSTON	SIEMENS	LA T
		AVR-800C		etc equivalent
807	METERS	ALSTON	SIEMENS	LA T
		AVR-800C		etc equivalent
809	OVER LOAD RELAY	CONRADIE		etc equivalent
		MULTIFUNCTION METER FOR CURRENT, VOLTAGE, POWER, P.F. ETC.		
AIR CONDITIONER MATERIALS				
806	G.I. SHEET	SAIL	TATA	INDIA
810	STRUCTURAL SECTION	SHYAM		etc equivalent
		SAIL	TATA	ISSAR
				etc equivalent
811	FRESH AIR LOUVER	DYNACRAFT	CARRYARE	RAJSTAR
				etc equivalent
812	TR. QUALITY EXPANDED POLYURETHANE	SEAROBELL	TOGGA	etc equivalent
813	ENERGY RECOVER INSULATOR	DE/ITAL	BOY	etc equivalent
814	AIR WASHER	HI SHESADOR	ROOF COOLING	DECO
				etc equivalent
815	REFRIGERANT PIPES	VEDANTA	SUPPON TUBES	DECO
				etc equivalent
816	FLEXIBLE COUPLING	RESISTORLES	REXNAR	SHIVAL
				etc equivalent
817	Any Missing Item	For Reference is required from Encyclo		
NOTE	<p>1. All makes shall further conform to standard specifications of each item as mentioned in technical specifications of tender documents.</p> <p>2. 'And equivalent' means the similar material product with same technical specification approved by the competent authority of CPWD.</p>			

LIST OF APPROVED MAKES FOR MEDICAL GAS PIPELINE SYSTEM

S.No.	Item Description	List of Makes
1.	Medical Grade Copper Pipe	SAB INDIA HELIX INDIA AMBA MEDI NEX BLAZE Max flow / Metal Gas / Cubex / Janya / or Equivalent
2.	Gas Outlet Points Terminal Unit	SAB INDIA HELIX INDIA AMBA MEDI NEX Nippon Engineering Company/ MDD Medical system / Tri-Tech (USA) / Ramimed (Turkey) / Allied (USA) / Prazmatech or Equivalent
3.	Matching Probe adapter	SAB INDIA HELIX INDIA AMBA MEDI NEX Nippon Engineering Company/ MDD Medical system / Tri-Tech (USA) / Ramimed (Turkey) / Allied (USA) or Equivalent
4.	Area Valve Box	SAB INDIA HELIX INDIA AMBA MEDI NEX Nippon Engineering Company/ MDD Medical system / Tri-Tech (USA) / Ramimed (Turkey) / Allied (USA) Wika or Equivalent
5.	Medical Gas Alarm	SAB INDIA HELIX INDIA AMBA MEDI NEX Nippon Engineering Company/ MDD Medical system / Tri-Tech (USA) / Ramimed (Turkey) / Allied (USA) Amico or Equivalent
6.	Fully Automatic Oxygen Control System	SAB INDIA HELIX INDIA AMBA MEDI NEX Nippon Engineering Company/ MDD Medical system / Tri-Tech (USA) / Ramimed (Turkey) / Allied (USA) Prazmatech or Equivalent
7.	Oxygen Manifold	SAB INDIA HELIX INDIA AMBA MEDI NEX Nippon Engineering Company/ MDD Medical system / Tri-Tech (USA) / Ramimed (Turkey) / Allied (USA) or Equivalent
8.	Emergency Oxygen Supply System	SAB INDIA HELIX INDIA AMBA MEDI NEX Nippon Engineering Company/ MDD Medical system / Tri-Tech (USA) / Ramimed (Turkey) / Allied (USA) or Equivalent
9.	Oxygen Flow meter with Humidifier Bottle	SAB INDIA HELIX INDIA AMBA MEDI NEX Nippon Engineering Company/ MDD Medical system

S.No.	Item Description	List of Makes
		Tri-Tech (USA) / Rammed (Turkey) / Allied (USA) or Equivalent
10.	Ward Vacuum Units	SAB INDIA/HELIX INDIA/AMBA MEDIC NEX Nippon Engineering Company/MDD Medical system / AMICO Tri-Tech (USA) / Rammed (Turkey) / Allied (USA) or Equivalent
11.	Nitrous Oxide Manifold	SAB INDIA/HELIX INDIA/AMBA MEDIC NEX Nippon Engineering Company/MDD Medical system / Pneumatech/ Tri-Tech (USA) / Rammed (Turkey) / Allied (USA) or Equivalent
12.	Emergency Nitrous Oxide Supply System	SAB INDIA/HELIX INDIA/AMBA MEDIC NEX Nippon Engineering Company/MDD Medical system / Pneumatech/ Tri-Tech (USA) / Rammed (Turkey) / Allied (USA) or Equivalent
13.	Duplex Medical Vacuum Plant	SAB INDIA/HELIX INDIA/AMBA MEDIC NEX Nippon Engineering Company/MDD Medical system / Atlas Copco / Tri-Tech (USA) / Rammed (Turkey) / Allied (USA) or Equivalent
14.	Bacterial Filter	SAB INDIA/HELIX INDIA/AMBA MEDIC NEX Nippon Engineering Company/MDD Medical system / Johnson & Johnson / Tri-Tech (USA) / Rammed (Turkey) / Allied (USA) or Equivalent
15.	Receiver	SAB INDIA/HELIX INDIA/AMBA MEDIC NEX Nippon Engineering Company/MDD Medical system / Tri-Tech (USA) / Rammed (Turkey) / Allied (USA) or Equivalent
16.	Triplex Medical Air Plant	SAB INDIA/HELIX INDIA/AMBA MEDIC NEX Nippon Engineering Company/MDD Medical system / Pneumatech / Tri-Tech (USA) / Rammed (Turkey) / Allied (USA) or Equivalent
17.	Air Dryer	SAB INDIA/HELIX INDIA/AMBA MEDIC NEX Nippon Engineering Company/MDD Medical system / Atlas Copco / Tri-Tech (USA) / Rammed (Turkey) / Allied (USA) or Equivalent
18.	4Stage Air Filtration	SAB INDIA/HELIX INDIA/AMBA MEDIC NEX Nippon Engineering Company/MDD Medical system / Tri-Tech (USA) / Rammed (Turkey) / Allied (USA)

S.No.	Item Description	List of Makes
		or Equivalent
19.	Pressure Reducing Station	SAB INDIA/HELIX INDIA/AMBA MEDIC NEX Nippon Engineering Company/MDD Medical system Atlas Copco / Tri-Tech (USA) / Rammed (Turkey) / Allied (USA) or Equivalent
20.	Receiver of 3000liter	SAB INDIA/HELIX INDIA/AMBA MEDIC NEX Nippon Engineering Company/MDD Medical system Tri-Tech (USA) / Rammed (Turkey) / Allied (USA) or Equivalent
21.	Lockable line Medical valve	SAB INDIA/HELIX INDIA/AMBA MEDIC NEX Nippon Engineering Company/MDD Medical system Wika / Tri-Tech (USA) / Rammed (Turkey) / Allied (USA) or Equivalent
22.	Horizontal/Vertical Bed Head Panel	SAB INDIA/HELIX INDIA/AMBA MEDIC NEX Nippon Engineering Company/MDD Medical system Tri-Tech (USA) / Rammed (Turkey) / Allied (USA) or Equivalent
23.	Anesthesia Gas Scavenging System (AGSS) Plant (Simplex) 520pm	SAB INDIA/HELIX INDIA/AMBA MEDIC NEX / BLAZE / RB/RN/SIM/AUDCO / MEDLINE or Equivalent

LIST OF APPROVED MAKES FOR NURSE CALL SYSTEM

1.	NURSE CALL SYSTEM	ZKR / AMBA MEDI NEX / HELIX / NIPPON ENGINEERING COMPANY/ CAREWELL / RELISON OR EQUIVALENT
----	-------------------	--

LIST OF APPROVED MAKES FOR KITCHEN EQUIPMENTS

1.	KITCHEN EQUIPMENTS	MPS / ADVANCE TECH HEALTH CARE / GE PROJECTS VANYA INDUSTRIAL EQUIPMENT / KUBER TECHNO CRAFT / BESTEKLOZA/ NARAYAN EQUIPMENT THOMSON & THOMSONS OR EQUIVALENT
----	--------------------	---

LIST OF APPROVED MAKES FOR SIGNAGES

1.	SIGNAGES	MR LUMENATION / RO CORPORATION / PROTECTOR / or equivalent
----	----------	---

LIST OF APPROVED MAKES FOR CUBICAL CURTAIN TRACK WITH IV HANGER, COLUMN & WALL GUARD

1.	CUBICAL CURTAIN TRACK WITH IV HANGER, COLUMN & WALL GUARD	INPRO CORP INDIA/ AMBA MEDI NEX / ADISON EQUIPMENT COMPANY/ HITECH // MED Medical System or Equivalent
----	--	--

LIST OF APPROVED MAKES FOR NON MEDICAL FURNITURES

1.	NON MEDICAL FURNITURES	GOORE/ INTERJO / SPICA / FOCUS INFRA MED Medical System or Equivalent
----	------------------------	---

LIST OF APPROVED MAKES FOR SOLID WASTE MANAGEMENT

1.	SOLID WASTE MANAGEMENT - All Waste Collection Bin	POLYWEL SRIKAMACHI TRADERS / RC VENTURES or Equivalent
----	---	--

**TEZPUR SUPER SPECIALITY HOSPITAL
TMCH - PACKAGE -1-1B**

Architectural Drawings



PROJECT INFORMATION	
PROJECT NAME	UNIVERSITY OF CALIFORNIA
PROJECT NUMBER	UC-100
DATE	2023-10-27
DRAWN BY	J. SMITH
CHECKED BY	M. JONES
APPROVED BY	K. BROWN
SCALE	AS SHOWN
REVISIONS	
NO.	DESCRIPTION
1	ISSUED FOR PERMIT
2	REVISED PER COMMENTS
3	REVISED PER COMMENTS
4	REVISED PER COMMENTS
5	REVISED PER COMMENTS
NOTES	
1. ALL WORK SHALL BE IN ACCORDANCE WITH THE LATEST EDITIONS OF THE CALIFORNIA BUILDING CODE (CBC).	
2. REFER TO SHEET UC-100-1 FOR GENERAL NOTES.	
3. CONSULT WITH THE ARCHITECT FOR ANY CHANGES.	
4. ALL DIMENSIONS ARE UNLESS OTHERWISE NOTED.	
5. MATERIALS AND FINISHES SHALL BE AS SPECIFIED IN THE SPECIFICATIONS.	
6. THE CONTRACTOR SHALL BE RESPONSIBLE FOR OBTAINING ALL NECESSARY PERMITS.	
7. THE CONTRACTOR SHALL MAINTAIN ACCESS TO ALL ADJACENT PROPERTIES AT ALL TIMES.	
8. THE CONTRACTOR SHALL PROTECT ALL EXISTING UTILITIES AND STRUCTURES.	
9. THE CONTRACTOR SHALL MAINTAIN A SAFE WORKING ENVIRONMENT AT ALL TIMES.	
10. THE CONTRACTOR SHALL BE RESPONSIBLE FOR OBTAINING ALL NECESSARY INSURANCE.	



<p>PROJECT INFORMATION</p> <p>PROJECT NO. 123456</p> <p>DATE 12/12/2023</p> <p>SCALE 1:500</p>										
<p>LEGEND</p> <p>Blue Room</p> <p>Orange Room</p> <p>Green Room</p> <p>Red Room</p>										
<p>REVISIONS</p> <table border="1"> <thead> <tr> <th>NO.</th> <th>DESCRIPTION</th> <th>DATE</th> </tr> </thead> <tbody> <tr> <td>1</td> <td>Initial Design</td> <td>12/12/2023</td> </tr> <tr> <td>2</td> <td>Revised Design</td> <td>12/12/2023</td> </tr> </tbody> </table>		NO.	DESCRIPTION	DATE	1	Initial Design	12/12/2023	2	Revised Design	12/12/2023
NO.	DESCRIPTION	DATE								
1	Initial Design	12/12/2023								
2	Revised Design	12/12/2023								
<p>APPROVALS</p> <p>ARCHITECT: [Signature]</p> <p>ENGINEER: [Signature]</p>										
<p>CLIENT: ABC COMPANY</p> <p>ADDRESS: 123 STREET, CITY, STATE</p>										

	
FACULTY OF ARCHITECTURE AND URBAN PLANNING UNIVERSITY OF BAGHDAD	
COURSE: ARCHITECTURAL DESIGN II SEMESTER: 2018-2019 LECTURER: DR. SAAD AL-SAYID STUDENT NAME: ... STUDENT ID: ...	
TITLE: ... SCALE: ... DATE: ...	
SHEET NO. ... OF ...	
DRAWING NO. ...	





<p>PROJECT INFORMATION</p> <p>PROJECT NAME: [REDACTED]</p> <p>CLIENT: [REDACTED]</p> <p>DATE: [REDACTED]</p> <p>SCALE: [REDACTED]</p>													
<p>LEGEND</p> <p>[Symbol] [REDACTED]</p> <p>[Symbol] [REDACTED]</p> <p>[Symbol] [REDACTED]</p> <p>[Symbol] [REDACTED]</p>													
<p>REVISIONS</p> <table border="1"> <thead> <tr> <th>NO.</th> <th>DESCRIPTION</th> <th>DATE</th> </tr> </thead> <tbody> <tr> <td>1</td> <td>[REDACTED]</td> <td>[REDACTED]</td> </tr> <tr> <td>2</td> <td>[REDACTED]</td> <td>[REDACTED]</td> </tr> <tr> <td>3</td> <td>[REDACTED]</td> <td>[REDACTED]</td> </tr> </tbody> </table>		NO.	DESCRIPTION	DATE	1	[REDACTED]	[REDACTED]	2	[REDACTED]	[REDACTED]	3	[REDACTED]	[REDACTED]
NO.	DESCRIPTION	DATE											
1	[REDACTED]	[REDACTED]											
2	[REDACTED]	[REDACTED]											
3	[REDACTED]	[REDACTED]											
<p>APPROVALS</p> <table border="1"> <thead> <tr> <th>ROLE</th> <th>NAME</th> <th>DATE</th> </tr> </thead> <tbody> <tr> <td>ARCHITECT</td> <td>[REDACTED]</td> <td>[REDACTED]</td> </tr> <tr> <td>ENGINEER</td> <td>[REDACTED]</td> <td>[REDACTED]</td> </tr> <tr> <td>CLIENT</td> <td>[REDACTED]</td> <td>[REDACTED]</td> </tr> </tbody> </table>		ROLE	NAME	DATE	ARCHITECT	[REDACTED]	[REDACTED]	ENGINEER	[REDACTED]	[REDACTED]	CLIENT	[REDACTED]	[REDACTED]
ROLE	NAME	DATE											
ARCHITECT	[REDACTED]	[REDACTED]											
ENGINEER	[REDACTED]	[REDACTED]											
CLIENT	[REDACTED]	[REDACTED]											

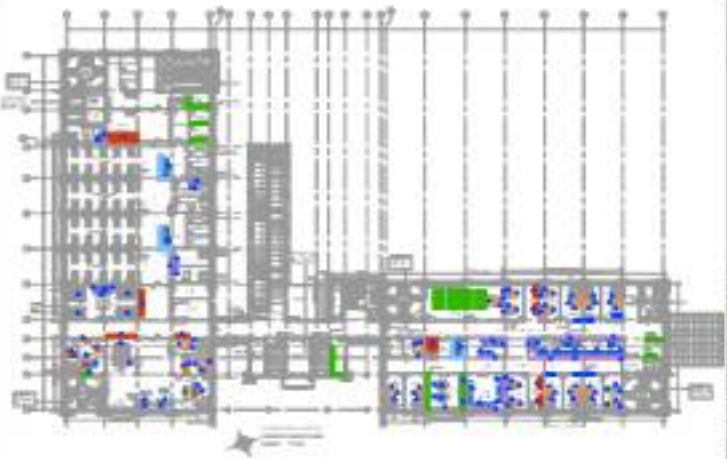

PROJECT INFORMATION

PROJECT NO. 123456789

DATE: 10/27/2023

SCALE: 1/8" = 1'-0"

DESIGNED BY: [Name]

CHECKED BY: [Name]



NO.	REVISION
1	ISSUED FOR PERMIT
2	REVISED PER COMMENTS
3	REVISED PER COMMENTS
4	REVISED PER COMMENTS
5	REVISED PER COMMENTS
6	REVISED PER COMMENTS
7	REVISED PER COMMENTS
8	REVISED PER COMMENTS
9	REVISED PER COMMENTS
10	REVISED PER COMMENTS
11	REVISED PER COMMENTS
12	REVISED PER COMMENTS
13	REVISED PER COMMENTS
14	REVISED PER COMMENTS
15	REVISED PER COMMENTS
16	REVISED PER COMMENTS
17	REVISED PER COMMENTS
18	REVISED PER COMMENTS
19	REVISED PER COMMENTS
20	REVISED PER COMMENTS
21	REVISED PER COMMENTS
22	REVISED PER COMMENTS
23	REVISED PER COMMENTS
24	REVISED PER COMMENTS
25	REVISED PER COMMENTS
26	REVISED PER COMMENTS
27	REVISED PER COMMENTS
28	REVISED PER COMMENTS
29	REVISED PER COMMENTS
30	REVISED PER COMMENTS
31	REVISED PER COMMENTS
32	REVISED PER COMMENTS
33	REVISED PER COMMENTS
34	REVISED PER COMMENTS
35	REVISED PER COMMENTS
36	REVISED PER COMMENTS
37	REVISED PER COMMENTS
38	REVISED PER COMMENTS
39	REVISED PER COMMENTS
40	REVISED PER COMMENTS
41	REVISED PER COMMENTS
42	REVISED PER COMMENTS
43	REVISED PER COMMENTS
44	REVISED PER COMMENTS
45	REVISED PER COMMENTS
46	REVISED PER COMMENTS
47	REVISED PER COMMENTS
48	REVISED PER COMMENTS
49	REVISED PER COMMENTS
50	REVISED PER COMMENTS

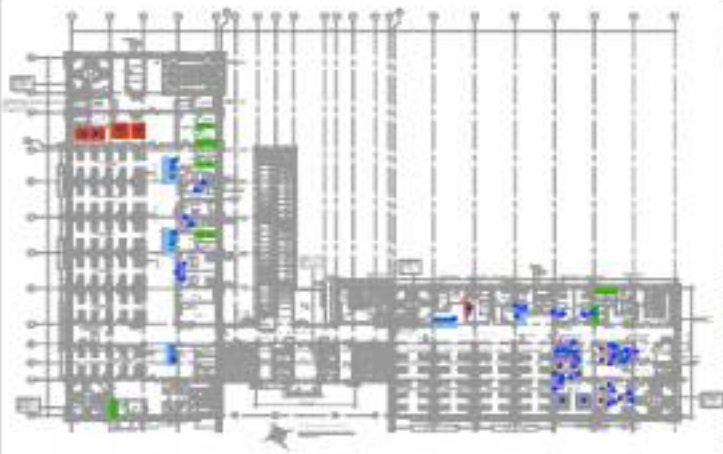

<p>PROJECT INFORMATION</p> <p>PROJECT NO. 12345678</p> <p>DATE 10/20/2023</p> <p>SCALE 1/4" = 1'-0"</p>										
<p>REVISIONS</p> <table border="1"> <thead> <tr> <th>NO.</th> <th>DESCRIPTION</th> <th>DATE</th> </tr> </thead> <tbody> <tr> <td>1</td> <td>ISSUED FOR PERMIT</td> <td>10/20/2023</td> </tr> <tr> <td>2</td> <td>REVISED PER COMMENTS</td> <td>10/25/2023</td> </tr> </tbody> </table>		NO.	DESCRIPTION	DATE	1	ISSUED FOR PERMIT	10/20/2023	2	REVISED PER COMMENTS	10/25/2023
NO.	DESCRIPTION	DATE								
1	ISSUED FOR PERMIT	10/20/2023								
2	REVISED PER COMMENTS	10/25/2023								
<p>LEGEND</p> <ul style="list-style-type: none"> Red: Structural Elements Green: Utility Lines Blue: Other Systems 										
<p>NOTES</p> <p>1. ALL WORK SHALL BE IN ACCORDANCE WITH THE LATEST EDITIONS OF THE IBC AND ALL APPLICABLE CODES.</p> <p>2. REFER TO SHEET 12345 FOR FURTHER DETAILS.</p>										
<p>APPENDIX</p> <table border="1"> <thead> <tr> <th>NO.</th> <th>DESCRIPTION</th> </tr> </thead> <tbody> <tr> <td>1</td> <td>GENERAL NOTES</td> </tr> <tr> <td>2</td> <td>SECTION CUTS</td> </tr> <tr> <td>3</td> <td>DETAILS</td> </tr> </tbody> </table>		NO.	DESCRIPTION	1	GENERAL NOTES	2	SECTION CUTS	3	DETAILS	
NO.	DESCRIPTION									
1	GENERAL NOTES									
2	SECTION CUTS									
3	DETAILS									



<p>PROJECT INFORMATION</p> <p>PROJECT NAME: [REDACTED]</p> <p>CLIENT: [REDACTED]</p> <p>DATE: [REDACTED]</p> <p>SCALE: [REDACTED]</p>													
<p>LEGEND</p> <p>[Symbol] [REDACTED]</p> <p>[Symbol] [REDACTED]</p> <p>[Symbol] [REDACTED]</p>													
<p>REVISIONS</p> <table border="1"> <thead> <tr> <th>NO.</th> <th>DESCRIPTION</th> <th>DATE</th> </tr> </thead> <tbody> <tr> <td>1</td> <td>[REDACTED]</td> <td>[REDACTED]</td> </tr> <tr> <td>2</td> <td>[REDACTED]</td> <td>[REDACTED]</td> </tr> </tbody> </table>		NO.	DESCRIPTION	DATE	1	[REDACTED]	[REDACTED]	2	[REDACTED]	[REDACTED]			
NO.	DESCRIPTION	DATE											
1	[REDACTED]	[REDACTED]											
2	[REDACTED]	[REDACTED]											
<p>APPROVALS</p> <table border="1"> <thead> <tr> <th>NO.</th> <th>NAME</th> <th>DESIGNATION</th> <th>DATE</th> </tr> </thead> <tbody> <tr> <td>1</td> <td>[REDACTED]</td> <td>[REDACTED]</td> <td>[REDACTED]</td> </tr> <tr> <td>2</td> <td>[REDACTED]</td> <td>[REDACTED]</td> <td>[REDACTED]</td> </tr> </tbody> </table>		NO.	NAME	DESIGNATION	DATE	1	[REDACTED]	[REDACTED]	[REDACTED]	2	[REDACTED]	[REDACTED]	[REDACTED]
NO.	NAME	DESIGNATION	DATE										
1	[REDACTED]	[REDACTED]	[REDACTED]										
2	[REDACTED]	[REDACTED]	[REDACTED]										

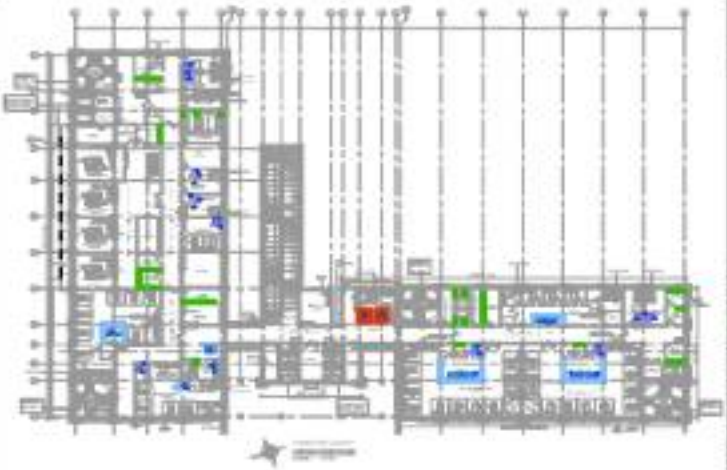

NO.	REVISION
1	ISSUED FOR CONSTRUCTION
2	REVISED PER COMMENTS
3	REVISED PER COMMENTS
4	REVISED PER COMMENTS
5	REVISED PER COMMENTS
6	REVISED PER COMMENTS
7	REVISED PER COMMENTS
8	REVISED PER COMMENTS
9	REVISED PER COMMENTS
10	REVISED PER COMMENTS
11	REVISED PER COMMENTS
12	REVISED PER COMMENTS
13	REVISED PER COMMENTS
14	REVISED PER COMMENTS
15	REVISED PER COMMENTS
16	REVISED PER COMMENTS
17	REVISED PER COMMENTS
18	REVISED PER COMMENTS
19	REVISED PER COMMENTS
20	REVISED PER COMMENTS
21	REVISED PER COMMENTS
22	REVISED PER COMMENTS
23	REVISED PER COMMENTS
24	REVISED PER COMMENTS
25	REVISED PER COMMENTS
26	REVISED PER COMMENTS
27	REVISED PER COMMENTS
28	REVISED PER COMMENTS
29	REVISED PER COMMENTS
30	REVISED PER COMMENTS
31	REVISED PER COMMENTS
32	REVISED PER COMMENTS
33	REVISED PER COMMENTS
34	REVISED PER COMMENTS
35	REVISED PER COMMENTS
36	REVISED PER COMMENTS
37	REVISED PER COMMENTS
38	REVISED PER COMMENTS
39	REVISED PER COMMENTS
40	REVISED PER COMMENTS
41	REVISED PER COMMENTS
42	REVISED PER COMMENTS
43	REVISED PER COMMENTS
44	REVISED PER COMMENTS
45	REVISED PER COMMENTS
46	REVISED PER COMMENTS
47	REVISED PER COMMENTS
48	REVISED PER COMMENTS
49	REVISED PER COMMENTS
50	REVISED PER COMMENTS



NO.	REVISION
1	ISSUED FOR CONSTRUCTION
2	REVISED PER COMMENTS
3	REVISED PER COMMENTS
4	REVISED PER COMMENTS
5	REVISED PER COMMENTS
6	REVISED PER COMMENTS
7	REVISED PER COMMENTS
8	REVISED PER COMMENTS
9	REVISED PER COMMENTS
10	REVISED PER COMMENTS
11	REVISED PER COMMENTS
12	REVISED PER COMMENTS
13	REVISED PER COMMENTS
14	REVISED PER COMMENTS
15	REVISED PER COMMENTS
16	REVISED PER COMMENTS
17	REVISED PER COMMENTS
18	REVISED PER COMMENTS
19	REVISED PER COMMENTS
20	REVISED PER COMMENTS
21	REVISED PER COMMENTS
22	REVISED PER COMMENTS
23	REVISED PER COMMENTS
24	REVISED PER COMMENTS
25	REVISED PER COMMENTS
26	REVISED PER COMMENTS
27	REVISED PER COMMENTS
28	REVISED PER COMMENTS
29	REVISED PER COMMENTS
30	REVISED PER COMMENTS
31	REVISED PER COMMENTS
32	REVISED PER COMMENTS
33	REVISED PER COMMENTS
34	REVISED PER COMMENTS
35	REVISED PER COMMENTS
36	REVISED PER COMMENTS
37	REVISED PER COMMENTS
38	REVISED PER COMMENTS
39	REVISED PER COMMENTS
40	REVISED PER COMMENTS
41	REVISED PER COMMENTS
42	REVISED PER COMMENTS
43	REVISED PER COMMENTS
44	REVISED PER COMMENTS
45	REVISED PER COMMENTS
46	REVISED PER COMMENTS
47	REVISED PER COMMENTS
48	REVISED PER COMMENTS
49	REVISED PER COMMENTS
50	REVISED PER COMMENTS



1	2	3	4	5	6	7	8	9	10	11	12	13	14	15	16	17	18	19	20	21	22	23	24	25	26	27	28	29	30	31	32	33	34	35	36	37	38	39	40	41	42	43	44	45	46	47	48	49	50	51	52	53	54	55	56	57	58	59	60	61	62	63	64	65	66	67	68	69	70	71	72	73	74	75	76	77	78	79	80	81	82	83	84	85	86	87	88	89	90	91	92	93	94	95	96	97	98	99	100
---	---	---	---	---	---	---	---	---	----	----	----	----	----	----	----	----	----	----	----	----	----	----	----	----	----	----	----	----	----	----	----	----	----	----	----	----	----	----	----	----	----	----	----	----	----	----	----	----	----	----	----	----	----	----	----	----	----	----	----	----	----	----	----	----	----	----	----	----	----	----	----	----	----	----	----	----	----	----	----	----	----	----	----	----	----	----	----	----	----	----	----	----	----	----	----	----	----	----	-----

1	2	3	4	5	6	7	8	9	10	11	12	13	14	15	16	17	18	19	20	21	22	23	24	25	26	27	28	29	30	31	32	33	34	35	36	37	38	39	40	41	42	43	44	45	46	47	48	49	50	51	52	53	54	55	56	57	58	59	60	61	62	63	64	65	66	67	68	69	70	71	72	73	74	75	76	77	78	79	80	81	82	83	84	85	86	87	88	89	90	91	92	93	94	95	96	97	98	99	100
---	---	---	---	---	---	---	---	---	----	----	----	----	----	----	----	----	----	----	----	----	----	----	----	----	----	----	----	----	----	----	----	----	----	----	----	----	----	----	----	----	----	----	----	----	----	----	----	----	----	----	----	----	----	----	----	----	----	----	----	----	----	----	----	----	----	----	----	----	----	----	----	----	----	----	----	----	----	----	----	----	----	----	----	----	----	----	----	----	----	----	----	----	----	----	----	----	----	----	-----

1	2	3	4	5	6	7	8	9	10	11	12	13	14	15	16	17	18	19	20	21	22	23	24	25	26	27	28	29	30	31	32	33	34	35	36	37	38	39	40	41	42	43	44	45	46	47	48	49	50	51	52	53	54	55	56	57	58	59	60	61	62	63	64	65	66	67	68	69	70	71	72	73	74	75	76	77	78	79	80	81	82	83	84	85	86	87	88	89	90	91	92	93	94	95	96	97	98	99	100
---	---	---	---	---	---	---	---	---	----	----	----	----	----	----	----	----	----	----	----	----	----	----	----	----	----	----	----	----	----	----	----	----	----	----	----	----	----	----	----	----	----	----	----	----	----	----	----	----	----	----	----	----	----	----	----	----	----	----	----	----	----	----	----	----	----	----	----	----	----	----	----	----	----	----	----	----	----	----	----	----	----	----	----	----	----	----	----	----	----	----	----	----	----	----	----	----	----	----	-----

1	2	3	4	5	6	7	8	9	10	11	12	13	14	15	16	17	18	19	20	21	22	23	24	25	26	27	28	29	30	31	32	33	34	35	36	37	38	39	40	41	42	43	44	45	46	47	48	49	50	51	52	53	54	55	56	57	58	59	60	61	62	63	64	65	66	67	68	69	70	71	72	73	74	75	76	77	78	79	80	81	82	83	84	85	86	87	88	89	90	91	92	93	94	95	96	97	98	99	100
---	---	---	---	---	---	---	---	---	----	----	----	----	----	----	----	----	----	----	----	----	----	----	----	----	----	----	----	----	----	----	----	----	----	----	----	----	----	----	----	----	----	----	----	----	----	----	----	----	----	----	----	----	----	----	----	----	----	----	----	----	----	----	----	----	----	----	----	----	----	----	----	----	----	----	----	----	----	----	----	----	----	----	----	----	----	----	----	----	----	----	----	----	----	----	----	----	----	----	-----

1	2	3	4	5	6	7	8	9	10	11	12	13	14	15	16	17	18	19	20	21	22	23	24	25	26	27	28	29	30	31	32	33	34	35	36	37	38	39	40	41	42	43	44	45	46	47	48	49	50	51	52	53	54	55	56	57	58	59	60	61	62	63	64	65	66	67	68	69	70	71	72	73	74	75	76	77	78	79	80	81	82	83	84	85	86	87	88	89	90	91	92	93	94	95	96	97	98	99	100
---	---	---	---	---	---	---	---	---	----	----	----	----	----	----	----	----	----	----	----	----	----	----	----	----	----	----	----	----	----	----	----	----	----	----	----	----	----	----	----	----	----	----	----	----	----	----	----	----	----	----	----	----	----	----	----	----	----	----	----	----	----	----	----	----	----	----	----	----	----	----	----	----	----	----	----	----	----	----	----	----	----	----	----	----	----	----	----	----	----	----	----	----	----	----	----	----	----	----	-----

1	2	3	4	5	6	7	8	9	10	11	12	13	14	15	16	17	18	19	20	21	22	23	24	25	26	27	28	29	30	31	32	33	34	35	36	37	38	39	40	41	42	43	44	45	46	47	48	49	50	51	52	53	54	55	56	57	58	59	60	61	62	63	64	65	66	67	68	69	70	71	72	73	74	75	76	77	78	79	80	81	82	83	84	85	86	87	88	89	90	91	92	93	94	95	96	97	98	99	100
---	---	---	---	---	---	---	---	---	----	----	----	----	----	----	----	----	----	----	----	----	----	----	----	----	----	----	----	----	----	----	----	----	----	----	----	----	----	----	----	----	----	----	----	----	----	----	----	----	----	----	----	----	----	----	----	----	----	----	----	----	----	----	----	----	----	----	----	----	----	----	----	----	----	----	----	----	----	----	----	----	----	----	----	----	----	----	----	----	----	----	----	----	----	----	----	----	----	----	-----



Table 1: Legend

No.	Symbol	Description	Color
1	Red outline	Room boundary	Red
2	Blue outline	Stairwell	Blue
3	Yellow fill	Office area	Yellow
4	Red fill	Meeting room	Red
5	Green fill	Reception area	Green
6	Blue fill	Corridor	Blue
7	Orange fill	Break room	Orange
8	Pink fill	Restroom	Pink
9	Black fill	Storage area	Black
10	White fill	Open area	White

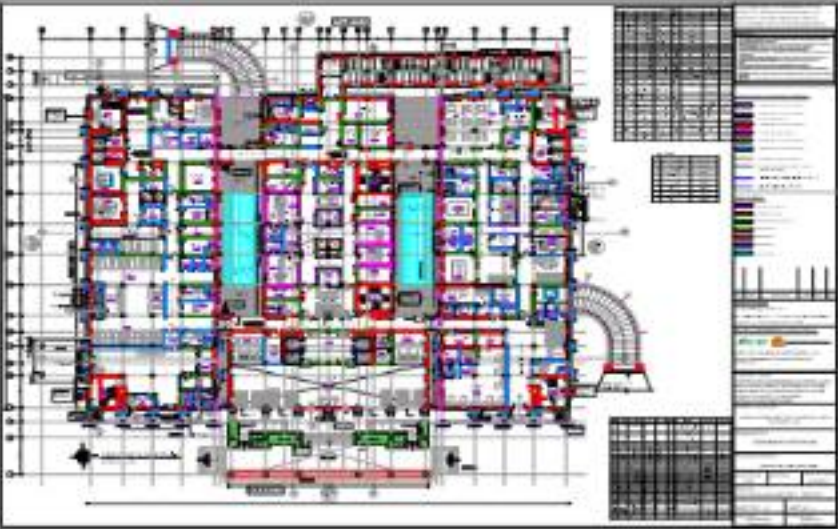

Table 2: Project Information

Project Name	_____
Client	_____
Architect	_____
Date	_____
Scale	_____
Sheet No.	_____
Total Sheets	_____
Author	_____
Checker	_____
Approver	_____

**JORHAT SUPER SPECIALTY HOSPITAL
JMCH - PACKAGE -1-1B**

Architectural Drawings





Structural Drawings

1	2	3	4	5	6	7	8	9	10	11	12	13	14	15	16	17	18	19	20	21	22	23	24	25	26	27	28	29	30	31	32	33	34	35	36	37	38	39	40	41	42	43	44	45	46	47	48	49	50	51	52	53	54	55	56	57	58	59	60	61	62	63	64	65	66	67	68	69	70	71	72	73	74	75	76	77	78	79	80	81	82	83	84	85	86	87	88	89	90	91	92	93	94	95	96	97	98	99	100
---	---	---	---	---	---	---	---	---	----	----	----	----	----	----	----	----	----	----	----	----	----	----	----	----	----	----	----	----	----	----	----	----	----	----	----	----	----	----	----	----	----	----	----	----	----	----	----	----	----	----	----	----	----	----	----	----	----	----	----	----	----	----	----	----	----	----	----	----	----	----	----	----	----	----	----	----	----	----	----	----	----	----	----	----	----	----	----	----	----	----	----	----	----	----	----	----	----	----	-----

1	2	3	4	5	6	7	8	9	10	11	12	13	14	15	16	17	18	19	20	21	22	23	24	25	26	27	28	29	30	31	32	33	34	35	36	37	38	39	40	41	42	43	44	45	46	47	48	49	50	51	52	53	54	55	56	57	58	59	60	61	62	63	64	65	66	67	68	69	70	71	72	73	74	75	76	77	78	79	80	81	82	83	84	85	86	87	88	89	90	91	92	93	94	95	96	97	98	99	100
---	---	---	---	---	---	---	---	---	----	----	----	----	----	----	----	----	----	----	----	----	----	----	----	----	----	----	----	----	----	----	----	----	----	----	----	----	----	----	----	----	----	----	----	----	----	----	----	----	----	----	----	----	----	----	----	----	----	----	----	----	----	----	----	----	----	----	----	----	----	----	----	----	----	----	----	----	----	----	----	----	----	----	----	----	----	----	----	----	----	----	----	----	----	----	----	----	----	----	-----

1. The first part of the document discusses the importance of maintaining accurate records of all transactions and activities. It emphasizes the need for transparency and accountability in all financial dealings.

2. The second part of the document outlines the various methods and techniques used to collect and analyze data. It includes a detailed description of the sampling process and the statistical methods employed to interpret the results.

3. The third part of the document provides a comprehensive overview of the current state of the industry. It identifies key trends and challenges, and offers insights into potential future developments.

4. The fourth part of the document presents a series of recommendations and suggestions for improving efficiency and effectiveness. It includes a list of specific actions that should be taken to address the identified issues.

5. The fifth part of the document concludes with a summary of the key findings and a final statement of intent. It expresses the hope that the information provided will be helpful and informative to all readers.



1. The first part of the document discusses the importance of maintaining accurate records of all transactions and activities. It emphasizes the need for transparency and accountability in all financial dealings.

2. The second part of the document outlines the various methods and techniques used to collect and analyze data. It includes a detailed description of the sampling process and the statistical methods employed to interpret the results.

3. The third part of the document provides a comprehensive overview of the current state of the industry. It identifies key trends and challenges, and offers insights into potential future developments.

4. The fourth part of the document presents a series of recommendations and suggestions for improving efficiency and effectiveness. It includes a list of specific actions that should be taken to address the identified issues.

5. The fifth part of the document concludes with a summary of the key findings and a final statement of intent. It expresses the hope that the information provided will be helpful and informative to all readers.

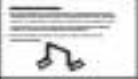

1. The first part of the document discusses the importance of maintaining accurate records of all transactions and activities. It emphasizes the need for transparency and accountability in all financial dealings.

2. The second part of the document outlines the various methods and techniques used to collect and analyze data. It includes a detailed description of the sampling process and the statistical methods employed to interpret the results.

3. The third part of the document provides a comprehensive overview of the current state of the industry. It identifies key trends and challenges, and offers insights into potential future developments.

4. The fourth part of the document presents a series of recommendations and suggestions for improving efficiency and effectiveness. It includes a list of specific actions that should be taken to address the identified issues.

5. The fifth part of the document concludes with a summary of the key findings and a final statement of intent. It expresses the hope that the information provided will be helpful and informative to all readers.



1. The first part of the document discusses the importance of maintaining accurate records of all transactions and activities. It emphasizes the need for transparency and accountability in all financial dealings.

2. The second part of the document outlines the various methods and techniques used to collect and analyze data. It includes a detailed description of the sampling process and the statistical methods employed to interpret the results.

3. The third part of the document provides a comprehensive overview of the current state of the industry. It identifies key trends and challenges, and offers insights into potential future developments.

4. The fourth part of the document presents a series of recommendations and suggestions for improving efficiency and effectiveness. It includes a list of specific actions that should be taken to address the identified issues.

5. The fifth part of the document concludes with a summary of the key findings and a final statement of intent. It expresses the hope that the information provided will be helpful and informative to all readers.



1. The first part of the document discusses the importance of maintaining accurate records of all transactions and activities. It emphasizes the need for transparency and accountability in all financial dealings.

2. The second part of the document outlines the various methods and techniques used to collect and analyze data. It includes a detailed description of the sampling process and the statistical methods employed to interpret the results.

3. The third part of the document provides a comprehensive overview of the current state of the industry. It identifies key trends and challenges, and offers insights into potential future developments.

4. The fourth part of the document presents a series of recommendations and suggestions for improving efficiency and effectiveness. It includes a list of specific actions that should be taken to address the identified issues.

5. The fifth part of the document concludes with a summary of the key findings and a final statement of intent. It expresses the hope that the information provided will be helpful and informative to all readers.



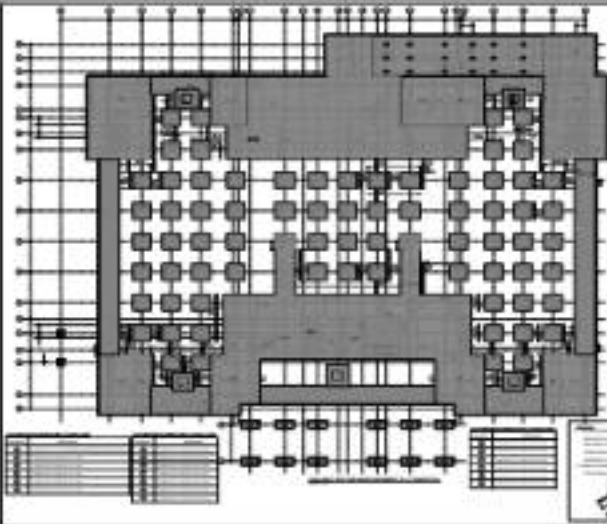

Room No.	Room Name	Area (sq. m)
101	Office	15
102	Office	15
103	Office	15
104	Office	15
105	Office	15
106	Office	15
107	Office	15
108	Office	15
109	Office	15
110	Office	15
111	Office	15
112	Office	15
113	Office	15
114	Office	15
115	Office	15
116	Office	15
117	Office	15
118	Office	15
119	Office	15
120	Office	15
121	Office	15
122	Office	15
123	Office	15
124	Office	15
125	Office	15
126	Office	15
127	Office	15
128	Office	15
129	Office	15
130	Office	15
131	Office	15
132	Office	15
133	Office	15
134	Office	15
135	Office	15
136	Office	15
137	Office	15
138	Office	15
139	Office	15
140	Office	15
141	Office	15
142	Office	15
143	Office	15
144	Office	15
145	Office	15
146	Office	15
147	Office	15
148	Office	15
149	Office	15
150	Office	15
151	Office	15
152	Office	15
153	Office	15
154	Office	15
155	Office	15
156	Office	15
157	Office	15
158	Office	15
159	Office	15
160	Office	15
161	Office	15
162	Office	15
163	Office	15
164	Office	15
165	Office	15
166	Office	15
167	Office	15
168	Office	15
169	Office	15
170	Office	15
171	Office	15
172	Office	15
173	Office	15
174	Office	15
175	Office	15
176	Office	15
177	Office	15
178	Office	15
179	Office	15
180	Office	15
181	Office	15
182	Office	15
183	Office	15
184	Office	15
185	Office	15
186	Office	15
187	Office	15
188	Office	15
189	Office	15
190	Office	15
191	Office	15
192	Office	15
193	Office	15
194	Office	15
195	Office	15
196	Office	15
197	Office	15
198	Office	15
199	Office	15
200	Office	15

Room No.	Room Name	Area (sq. m)
201	Office	15
202	Office	15
203	Office	15
204	Office	15
205	Office	15
206	Office	15
207	Office	15
208	Office	15
209	Office	15
210	Office	15
211	Office	15
212	Office	15
213	Office	15
214	Office	15
215	Office	15
216	Office	15
217	Office	15
218	Office	15
219	Office	15
220	Office	15
221	Office	15
222	Office	15
223	Office	15
224	Office	15
225	Office	15
226	Office	15
227	Office	15
228	Office	15
229	Office	15
230	Office	15
231	Office	15
232	Office	15
233	Office	15
234	Office	15
235	Office	15
236	Office	15
237	Office	15
238	Office	15
239	Office	15
240	Office	15
241	Office	15
242	Office	15
243	Office	15
244	Office	15
245	Office	15
246	Office	15
247	Office	15
248	Office	15
249	Office	15
250	Office	15



Room No.	Room Name	Area (sq. m)
251	Office	15
252	Office	15
253	Office	15
254	Office	15
255	Office	15
256	Office	15
257	Office	15
258	Office	15
259	Office	15
260	Office	15
261	Office	15
262	Office	15
263	Office	15
264	Office	15
265	Office	15
266	Office	15
267	Office	15
268	Office	15
269	Office	15
270	Office	15
271	Office	15
272	Office	15
273	Office	15
274	Office	15
275	Office	15
276	Office	15
277	Office	15
278	Office	15
279	Office	15
280	Office	15
281	Office	15
282	Office	15
283	Office	15
284	Office	15
285	Office	15
286	Office	15
287	Office	15
288	Office	15
289	Office	15
290	Office	15
291	Office	15
292	Office	15
293	Office	15
294	Office	15
295	Office	15
296	Office	15
297	Office	15
298	Office	15
299	Office	15
300	Office	15

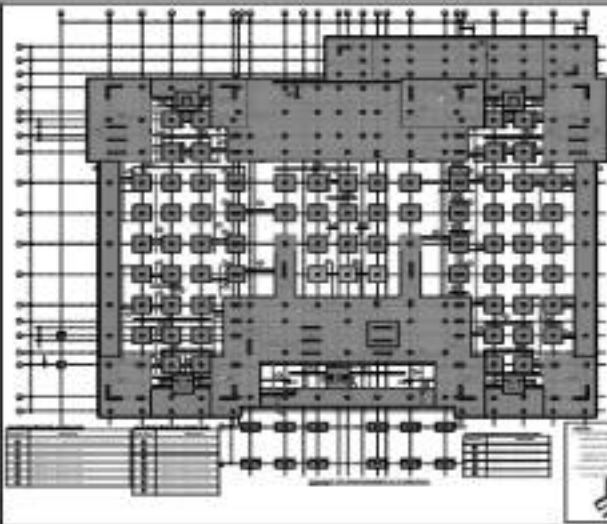

SECTION

SECTION

NO.	DESCRIPTION
1	...
2	...
3	...
4	...
5	...
6	...
7	...
8	...
9	...
10	...
11	...
12	...
13	...
14	...
15	...
16	...
17	...
18	...
19	...
20	...
21	...
22	...
23	...
24	...

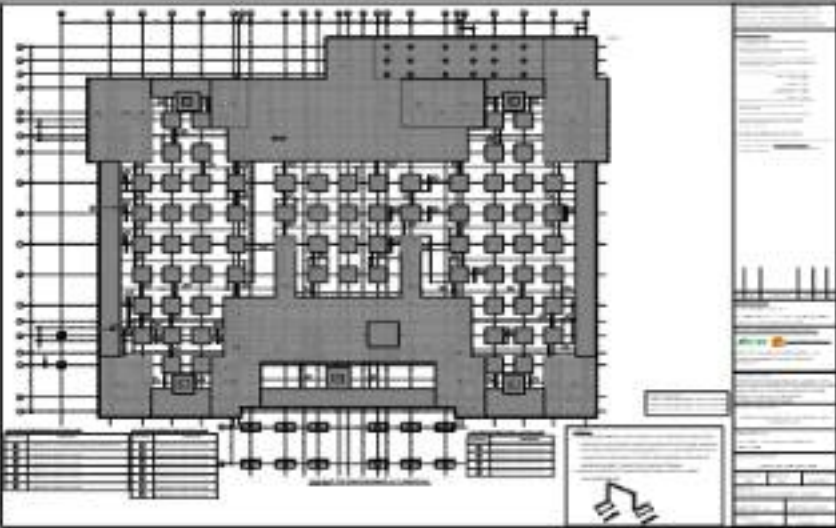

**DIPHU SUPER SPECIALTY HOSPITAL
DMCH - PACKAGE -1-1B**

Architectural Drawings

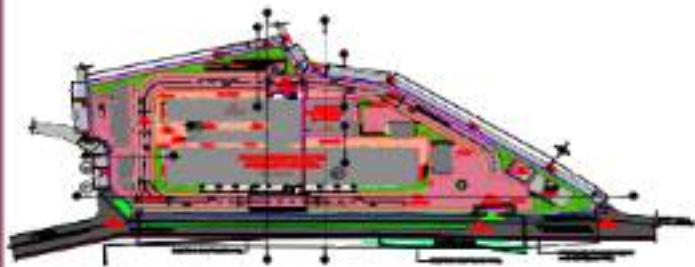

STRUKTUR

No	Detail	Material
1		
2		
3		
4		
5		
6		
7		
8		
9		
10		
11		
12		
13		
14		
15		
16		
17		
18		
19		
20		
21		
22		
23		
24		
25		
26		
27		
28		
29		
30		
31		
32		
33		
34		
35		
36		
37		
38		
39		
40		
41		
42		
43		
44		
45		
46		
47		
48		
49		
50		
51		
52		
53		
54		
55		
56		
57		
58		
59		
60		
61		
62		
63		
64		
65		
66		
67		
68		
69		
70		
71		
72		
73		
74		
75		
76		
77		
78		
79		
80		
81		
82		
83		
84		
85		
86		
87		
88		
89		
90		
91		
92		
93		
94		
95		
96		
97		
98		
99		
100		

No	Detail	Material
1		
2		
3		
4		
5		
6		
7		
8		
9		
10		
11		
12		
13		
14		
15		
16		
17		
18		
19		
20		
21		
22		
23		
24		
25		
26		
27		
28		
29		
30		
31		
32		
33		
34		
35		
36		
37		
38		
39		
40		
41		
42		
43		
44		
45		
46		
47		
48		
49		
50		
51		
52		
53		
54		
55		
56		
57		
58		
59		
60		
61		
62		
63		
64		
65		
66		
67		
68		
69		
70		
71		
72		
73		
74		
75		
76		
77		
78		
79		
80		
81		
82		
83		
84		
85		
86		
87		
88		
89		
90		
91		
92		
93		
94		
95		
96		
97		
98		
99		
100		

REVISI	
No	Uraian
1	
2	
3	
4	
5	
6	
7	
8	
9	
10	
11	
12	
13	
14	
15	
16	
17	
18	
19	
20	
21	
22	
23	
24	
25	
26	
27	
28	
29	
30	
31	
32	
33	
34	
35	
36	
37	
38	
39	
40	
41	
42	
43	
44	
45	
46	
47	
48	
49	
50	
51	
52	
53	
54	
55	
56	
57	
58	
59	
60	
61	
62	
63	
64	
65	
66	
67	
68	
69	
70	
71	
72	
73	
74	
75	
76	
77	
78	
79	
80	
81	
82	
83	
84	
85	
86	
87	
88	
89	
90	
91	
92	
93	
94	
95	
96	
97	
98	
99	
100	

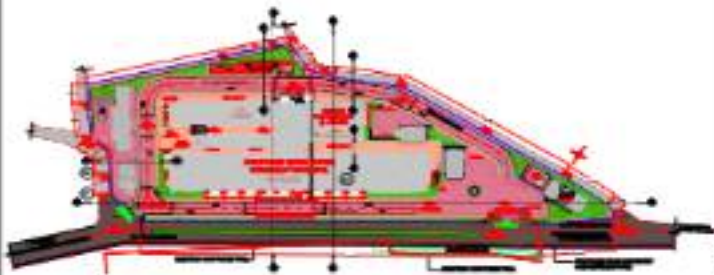

SITE LAYOUT

NO	DESCRIPTION	DATE

NO	DESCRIPTION	DATE

Project Details

Project Name: _____

Client: _____

Site Address: _____

Scale: _____

Date: _____

Prepared by: _____

Checked by: _____

Approved by: _____

Professional Seal: _____

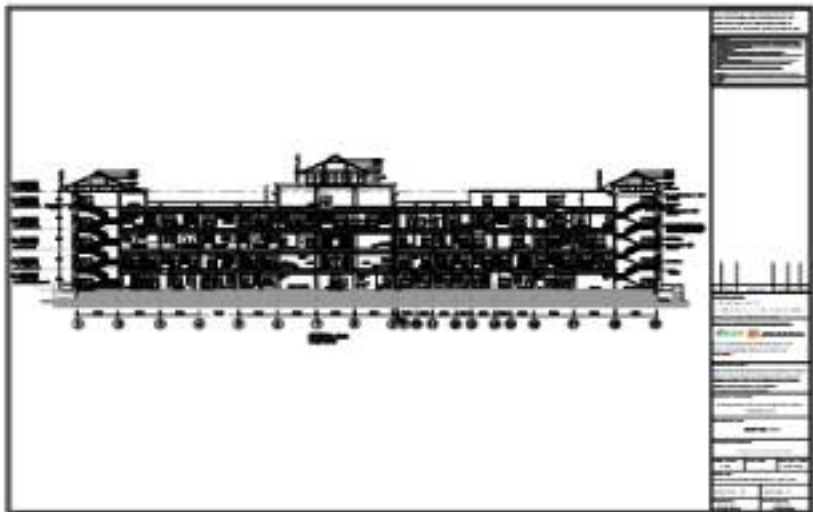

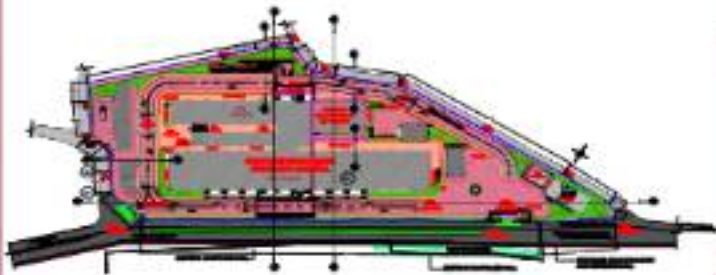

SITE LAYOUT

NO.	DESCRIPTION	DATE

NO.	DESCRIPTION	DATE

PROJECT NO. _____
 DRAWING NO. _____
 DATE _____
 SCALE _____
 SHEET NO. _____ OF _____
 PROJECT NAME _____
 CLIENT NAME _____
 PROJECT LOCATION _____
 PROJECT DESCRIPTION _____
 PROJECT MANAGER _____
 PROJECT ENGINEER _____
 PROJECT ARCHITECT _____
 PROJECT CONSULTANT _____
 PROJECT CONTRACTOR _____
 PROJECT SUBCONTRACTOR _____
 PROJECT SCHEDULE _____
 PROJECT BUDGET _____
 PROJECT RISK _____
 PROJECT STATUS _____
 PROJECT COMMENTS _____
 PROJECT SIGNATURE _____
 PROJECT DATE _____

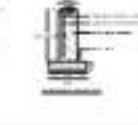
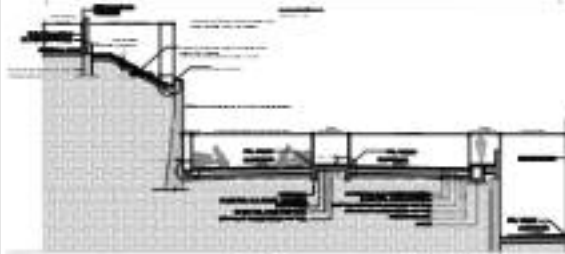
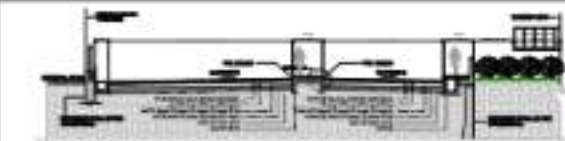

TITLE	
NO.	DATE
1	2023.01.15
2	2023.02.01
3	2023.02.15
4	2023.03.01
5	2023.03.15
6	2023.04.01
7	2023.04.15
8	2023.05.01
9	2023.05.15
10	2023.06.01
11	2023.06.15
12	2023.07.01
13	2023.07.15
14	2023.08.01
15	2023.08.15
16	2023.09.01
17	2023.09.15
18	2023.10.01
19	2023.10.15
20	2023.11.01
21	2023.11.15
22	2023.12.01
23	2023.12.15
24	2024.01.01
25	2024.01.15
26	2024.02.01
27	2024.02.15
28	2024.03.01
29	2024.03.15
30	2024.04.01
31	2024.04.15
32	2024.05.01
33	2024.05.15
34	2024.06.01
35	2024.06.15
36	2024.07.01
37	2024.07.15
38	2024.08.01
39	2024.08.15
40	2024.09.01
41	2024.09.15
42	2024.10.01
43	2024.10.15
44	2024.11.01
45	2024.11.15
46	2024.12.01
47	2024.12.15
48	2025.01.01
49	2025.01.15
50	2025.02.01
51	2025.02.15
52	2025.03.01
53	2025.03.15
54	2025.04.01
55	2025.04.15
56	2025.05.01
57	2025.05.15
58	2025.06.01
59	2025.06.15
60	2025.07.01
61	2025.07.15
62	2025.08.01
63	2025.08.15
64	2025.09.01
65	2025.09.15
66	2025.10.01
67	2025.10.15
68	2025.11.01
69	2025.11.15
70	2025.12.01
71	2025.12.15
72	2026.01.01
73	2026.01.15
74	2026.02.01
75	2026.02.15
76	2026.03.01
77	2026.03.15
78	2026.04.01
79	2026.04.15
80	2026.05.01
81	2026.05.15
82	2026.06.01
83	2026.06.15
84	2026.07.01
85	2026.07.15
86	2026.08.01
87	2026.08.15
88	2026.09.01
89	2026.09.15
90	2026.10.01
91	2026.10.15
92	2026.11.01
93	2026.11.15
94	2026.12.01
95	2026.12.15
96	2027.01.01
97	2027.01.15
98	2027.02.01
99	2027.02.15
100	2027.03.01

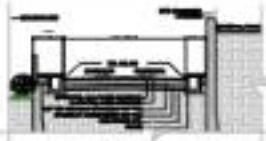

ANSI 308



ANSI 309

TABLE 1: WINDOW PERFORMANCE

Window Type	U-Factor	SHGC	Visible Transmittance
Single Glazed	0.90	0.79	0.89
Double Glazed	0.52	0.62	0.76
Triple Glazed	0.25	0.52	0.62
Low-E Single Glazed	0.75	0.62	0.76
Low-E Double Glazed	0.32	0.52	0.62
Low-E Triple Glazed	0.18	0.42	0.52



ANSI 310



ANSI 311

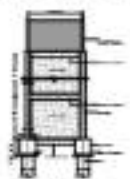

ANSI 312



ANSI 313

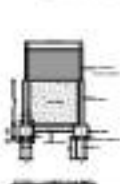

ANSI 314

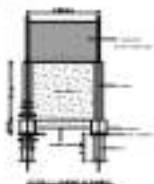

ANSI 315

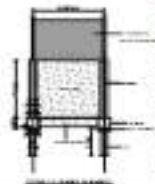

ANSI 316

TABLE 2: WINDOW PERFORMANCE

Window Type	U-Factor	SHGC	Visible Transmittance
Single Glazed	0.90	0.79	0.89
Double Glazed	0.52	0.62	0.76
Triple Glazed	0.25	0.52	0.62
Low-E Single Glazed	0.75	0.62	0.76
Low-E Double Glazed	0.32	0.52	0.62
Low-E Triple Glazed	0.18	0.42	0.52

TABLE 3: WINDOW PERFORMANCE

Window Type	U-Factor	SHGC	Visible Transmittance
Single Glazed	0.90	0.79	0.89
Double Glazed	0.52	0.62	0.76
Triple Glazed	0.25	0.52	0.62
Low-E Single Glazed	0.75	0.62	0.76
Low-E Double Glazed	0.32	0.52	0.62
Low-E Triple Glazed	0.18	0.42	0.52

TABLE 4: WINDOW PERFORMANCE

Window Type	U-Factor	SHGC	Visible Transmittance
Single Glazed	0.90	0.79	0.89
Double Glazed	0.52	0.62	0.76
Triple Glazed	0.25	0.52	0.62
Low-E Single Glazed	0.75	0.62	0.76
Low-E Double Glazed	0.32	0.52	0.62
Low-E Triple Glazed	0.18	0.42	0.52



0101

0102



0103

Architectural drawing details and specifications.

Legend:

- Green square: [Symbol]
- Red square: [Symbol]

Table 1:

1	2	3	4
5	6	7	8
9	10	11	12
13	14	15	16
17	18	19	20
21	22	23	24
25	26	27	28
29	30	31	32
33	34	35	36
37	38	39	40
41	42	43	44
45	46	47	48
49	50	51	52
53	54	55	56
57	58	59	60
61	62	63	64
65	66	67	68
69	70	71	72
73	74	75	76
77	78	79	80
81	82	83	84
85	86	87	88
89	90	91	92
93	94	95	96
97	98	99	100

Table 2:

1	2	3	4
5	6	7	8
9	10	11	12
13	14	15	16
17	18	19	20
21	22	23	24
25	26	27	28
29	30	31	32
33	34	35	36
37	38	39	40
41	42	43	44
45	46	47	48
49	50	51	52
53	54	55	56
57	58	59	60
61	62	63	64
65	66	67	68
69	70	71	72
73	74	75	76
77	78	79	80
81	82	83	84
85	86	87	88
89	90	91	92
93	94	95	96
97	98	99	100



Figure 1



Figure 2



Figure 3

Architectural drawing details including a legend, a small diagram of a yellow object, and a table with various fields and text.

Legend:

- Green square
- Red square

Table:

Project Name	
Client	
Architect	
Date	
Scale	
Sheet No.	
Total Sheets	
Author	
Checker	
Approver	



Section 1



Section 2



Section 3

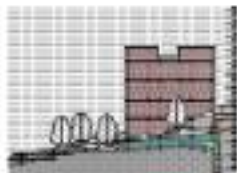

Section 4

<p>Project Name: _____</p> <p>Client: _____</p> <p>Location: _____</p> <p>Date: _____</p>	
<p>Scale: _____</p>	
<p>Notes:</p> <p>1. _____</p> <p>2. _____</p> <p>3. _____</p>	
<p>Legend:</p> <p>Green: _____</p> <p>Red: _____</p>	
<p>Materials:</p> <p>Concrete: _____</p> <p>Steel: _____</p> <p>Insulation: _____</p>	
<p>Structural Details:</p> <p>Roof: _____</p> <p>Walls: _____</p> <p>Floors: _____</p>	
<p>Other Information:</p> <p>_____</p> <p>_____</p> <p>_____</p>	

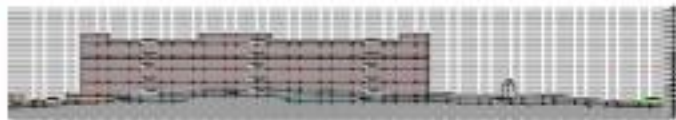

Fig. 1



Fig. 2



Fig. 3

Project Name: _____	
Client: _____	
Date: _____	
Scale: _____	
Drawing No: _____	
Sheet No: _____	
Project Location: _____	
Architect: _____	
Client Name: _____	
Client Address: _____	
Client Phone: _____	
Client Email: _____	
Project Description: _____	
Project Status: _____	
Project Budget: _____	
Project Start Date: _____	
Project End Date: _____	
Project Manager: _____	
Project Engineer: _____	
Project Designer: _____	
Project Draftsman: _____	
Project Checker: _____	
Project Approver: _____	
Project Sign-off: _____	
Project Seal: _____	

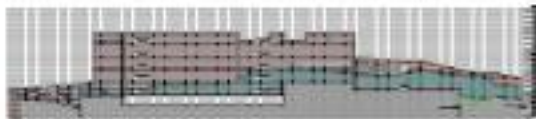

Figure 1



Figure 2

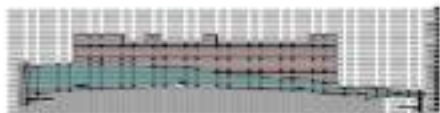

Figure 3

Technical drawing details including a title block, a legend, a scale bar, and a table of contents.

Project Name: _____	
Client: _____	
Date: _____	
Scale: _____	
Author: _____	
Reviewer: _____	
Approval: _____	

Red	_____
Green	_____
Yellow	_____
Blue	_____

Scale: _____

Section	_____
Detail	_____
Plan	_____



Architectural Section



Architectural Section



Architectural Section



Architectural Section

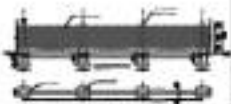

Architectural Section



Architectural Section

GENERAL NOTES	
1.	See General Notes to the Contract Documents.
2.	See General Notes to the Contract Documents.
3.	See General Notes to the Contract Documents.
4.	See General Notes to the Contract Documents.
5.	See General Notes to the Contract Documents.
6.	See General Notes to the Contract Documents.
7.	See General Notes to the Contract Documents.
8.	See General Notes to the Contract Documents.
9.	See General Notes to the Contract Documents.
10.	See General Notes to the Contract Documents.
11.	See General Notes to the Contract Documents.
12.	See General Notes to the Contract Documents.
13.	See General Notes to the Contract Documents.
14.	See General Notes to the Contract Documents.
15.	See General Notes to the Contract Documents.
16.	See General Notes to the Contract Documents.
17.	See General Notes to the Contract Documents.
18.	See General Notes to the Contract Documents.
19.	See General Notes to the Contract Documents.
20.	See General Notes to the Contract Documents.
21.	See General Notes to the Contract Documents.
22.	See General Notes to the Contract Documents.
23.	See General Notes to the Contract Documents.
24.	See General Notes to the Contract Documents.
25.	See General Notes to the Contract Documents.
26.	See General Notes to the Contract Documents.
27.	See General Notes to the Contract Documents.
28.	See General Notes to the Contract Documents.
29.	See General Notes to the Contract Documents.
30.	See General Notes to the Contract Documents.
31.	See General Notes to the Contract Documents.
32.	See General Notes to the Contract Documents.
33.	See General Notes to the Contract Documents.
34.	See General Notes to the Contract Documents.
35.	See General Notes to the Contract Documents.
36.	See General Notes to the Contract Documents.
37.	See General Notes to the Contract Documents.
38.	See General Notes to the Contract Documents.
39.	See General Notes to the Contract Documents.
40.	See General Notes to the Contract Documents.
41.	See General Notes to the Contract Documents.
42.	See General Notes to the Contract Documents.
43.	See General Notes to the Contract Documents.
44.	See General Notes to the Contract Documents.
45.	See General Notes to the Contract Documents.
46.	See General Notes to the Contract Documents.
47.	See General Notes to the Contract Documents.
48.	See General Notes to the Contract Documents.
49.	See General Notes to the Contract Documents.
50.	See General Notes to the Contract Documents.
51.	See General Notes to the Contract Documents.
52.	See General Notes to the Contract Documents.
53.	See General Notes to the Contract Documents.
54.	See General Notes to the Contract Documents.
55.	See General Notes to the Contract Documents.
56.	See General Notes to the Contract Documents.
57.	See General Notes to the Contract Documents.
58.	See General Notes to the Contract Documents.
59.	See General Notes to the Contract Documents.
60.	See General Notes to the Contract Documents.
61.	See General Notes to the Contract Documents.
62.	See General Notes to the Contract Documents.
63.	See General Notes to the Contract Documents.
64.	See General Notes to the Contract Documents.
65.	See General Notes to the Contract Documents.
66.	See General Notes to the Contract Documents.
67.	See General Notes to the Contract Documents.
68.	See General Notes to the Contract Documents.
69.	See General Notes to the Contract Documents.
70.	See General Notes to the Contract Documents.
71.	See General Notes to the Contract Documents.
72.	See General Notes to the Contract Documents.
73.	See General Notes to the Contract Documents.
74.	See General Notes to the Contract Documents.
75.	See General Notes to the Contract Documents.
76.	See General Notes to the Contract Documents.
77.	See General Notes to the Contract Documents.
78.	See General Notes to the Contract Documents.
79.	See General Notes to the Contract Documents.
80.	See General Notes to the Contract Documents.
81.	See General Notes to the Contract Documents.
82.	See General Notes to the Contract Documents.
83.	See General Notes to the Contract Documents.
84.	See General Notes to the Contract Documents.
85.	See General Notes to the Contract Documents.
86.	See General Notes to the Contract Documents.
87.	See General Notes to the Contract Documents.
88.	See General Notes to the Contract Documents.
89.	See General Notes to the Contract Documents.
90.	See General Notes to the Contract Documents.
91.	See General Notes to the Contract Documents.
92.	See General Notes to the Contract Documents.
93.	See General Notes to the Contract Documents.
94.	See General Notes to the Contract Documents.
95.	See General Notes to the Contract Documents.
96.	See General Notes to the Contract Documents.
97.	See General Notes to the Contract Documents.
98.	See General Notes to the Contract Documents.
99.	See General Notes to the Contract Documents.
100.	See General Notes to the Contract Documents.



★ SITE PLAN

1	2	3	4	5	6	7	8	9	10	11	12	13	14	15	16	17	18	19	20	21	22	23	24	25	26	27	28	29	30	31	32	33	34	35	36	37	38	39	40	41	42	43	44	45	46	47	48	49	50	51	52	53	54	55	56	57	58	59	60	61	62	63	64	65	66	67	68	69	70	71	72	73	74	75	76	77	78	79	80	81	82	83	84	85	86	87	88	89	90	91	92	93	94	95	96	97	98	99	100
---	---	---	---	---	---	---	---	---	----	----	----	----	----	----	----	----	----	----	----	----	----	----	----	----	----	----	----	----	----	----	----	----	----	----	----	----	----	----	----	----	----	----	----	----	----	----	----	----	----	----	----	----	----	----	----	----	----	----	----	----	----	----	----	----	----	----	----	----	----	----	----	----	----	----	----	----	----	----	----	----	----	----	----	----	----	----	----	----	----	----	----	----	----	----	----	----	----	----	-----

1	2	3	4	5	6	7	8	9	10	11	12	13	14	15	16	17	18	19	20	21	22	23	24	25	26	27	28	29	30	31	32	33	34	35	36	37	38	39	40	41	42	43	44	45	46	47	48	49	50	51	52	53	54	55	56	57	58	59	60	61	62	63	64	65	66	67	68	69	70	71	72	73	74	75	76	77	78	79	80	81	82	83	84	85	86	87	88	89	90	91	92	93	94	95	96	97	98	99	100
---	---	---	---	---	---	---	---	---	----	----	----	----	----	----	----	----	----	----	----	----	----	----	----	----	----	----	----	----	----	----	----	----	----	----	----	----	----	----	----	----	----	----	----	----	----	----	----	----	----	----	----	----	----	----	----	----	----	----	----	----	----	----	----	----	----	----	----	----	----	----	----	----	----	----	----	----	----	----	----	----	----	----	----	----	----	----	----	----	----	----	----	----	----	----	----	----	----	----	-----

1	2	3	4	5	6	7	8	9	10	11	12	13	14	15	16	17	18	19	20	21	22	23	24	25	26	27	28	29	30	31	32	33	34	35	36	37	38	39	40	41	42	43	44	45	46	47	48	49	50	51	52	53	54	55	56	57	58	59	60	61	62	63	64	65	66	67	68	69	70	71	72	73	74	75	76	77	78	79	80	81	82	83	84	85	86	87	88	89	90	91	92	93	94	95	96	97	98	99	100
---	---	---	---	---	---	---	---	---	----	----	----	----	----	----	----	----	----	----	----	----	----	----	----	----	----	----	----	----	----	----	----	----	----	----	----	----	----	----	----	----	----	----	----	----	----	----	----	----	----	----	----	----	----	----	----	----	----	----	----	----	----	----	----	----	----	----	----	----	----	----	----	----	----	----	----	----	----	----	----	----	----	----	----	----	----	----	----	----	----	----	----	----	----	----	----	----	----	----	-----

1	2	3	4	5	6	7	8	9	10	11	12	13	14	15	16	17	18	19	20	21	22	23	24	25	26	27	28	29	30	31	32	33	34	35	36	37	38	39	40	41	42	43	44	45	46	47	48	49	50	51	52	53	54	55	56	57	58	59	60	61	62	63	64	65	66	67	68	69	70	71	72	73	74	75	76	77	78	79	80	81	82	83	84	85	86	87	88	89	90	91	92	93	94	95	96	97	98	99	100
---	---	---	---	---	---	---	---	---	----	----	----	----	----	----	----	----	----	----	----	----	----	----	----	----	----	----	----	----	----	----	----	----	----	----	----	----	----	----	----	----	----	----	----	----	----	----	----	----	----	----	----	----	----	----	----	----	----	----	----	----	----	----	----	----	----	----	----	----	----	----	----	----	----	----	----	----	----	----	----	----	----	----	----	----	----	----	----	----	----	----	----	----	----	----	----	----	----	----	-----

NOTRINHAL STRUKCIJA

NO	OPIS	JAKOŠĆ	OPREMA
1	PROSTOR ZA VEŠANJE OBLAČENJA	1	1
2	PROSTOR ZA VEŠANJE OBLAČENJA	1	1
3	PROSTOR ZA VEŠANJE OBLAČENJA	1	1
4	PROSTOR ZA VEŠANJE OBLAČENJA	1	1
5	PROSTOR ZA VEŠANJE OBLAČENJA	1	1
6	PROSTOR ZA VEŠANJE OBLAČENJA	1	1
7	PROSTOR ZA VEŠANJE OBLAČENJA	1	1
8	PROSTOR ZA VEŠANJE OBLAČENJA	1	1
9	PROSTOR ZA VEŠANJE OBLAČENJA	1	1
10	PROSTOR ZA VEŠANJE OBLAČENJA	1	1
11	PROSTOR ZA VEŠANJE OBLAČENJA	1	1
12	PROSTOR ZA VEŠANJE OBLAČENJA	1	1
13	PROSTOR ZA VEŠANJE OBLAČENJA	1	1
14	PROSTOR ZA VEŠANJE OBLAČENJA	1	1
15	PROSTOR ZA VEŠANJE OBLAČENJA	1	1
16	PROSTOR ZA VEŠANJE OBLAČENJA	1	1
17	PROSTOR ZA VEŠANJE OBLAČENJA	1	1
18	PROSTOR ZA VEŠANJE OBLAČENJA	1	1
19	PROSTOR ZA VEŠANJE OBLAČENJA	1	1
20	PROSTOR ZA VEŠANJE OBLAČENJA	1	1



Architectural title block containing project information:

- Project Name: NOTRINHAL STRUKCIJA
- Client: [Blank]
- Design Office: [Blank]
- Architect: [Blank]
- Scale: [Blank]
- Date: [Blank]
- Sheet Number: [Blank]
- Other project details: [Blank]

Below the text is a graphic scale bar and a legend for symbols used in the plan.

Structural Drawings

<p>1. Name of the project: _____</p> <p>2. Date of completion: _____</p> <p>3. Name of the student: _____</p> <p>4. Name of the teacher: _____</p>	
<p>5. Title of the project: _____</p>	
<p>6. Objective of the project: _____</p>	
<p>7. Materials used: _____</p>	
<p>8. Procedure followed: _____</p>	
<p>9. Observations: _____</p>	
<p>10. Conclusion: _____</p>	
<p>11. Evaluation: _____</p>	
<p>12. Remarks: _____</p>	



1. Name of the project: _____

2. Date of completion: _____

3. Name of the student: _____

4. Name of the teacher: _____



1. Name of the project: _____

2. Date of completion: _____

3. Name of the student: _____

4. Name of the teacher: _____



1. Name of the project: _____

2. Date of completion: _____

3. Name of the student: _____

4. Name of the teacher: _____

1. Name of the project: _____

2. Date of completion: _____

3. Name of the student: _____

4. Name of the teacher: _____



1. Name of the project: _____

2. Date of completion: _____

3. Name of the student: _____

4. Name of the teacher: _____

1. Name of the project: _____

2. Date of completion: _____

3. Name of the student: _____

4. Name of the teacher: _____



Annexure-E

Project Name : Assam Health System Strengthening Project supported by JICA

JICA Loan No. : ID-B 302

Name of the Contract : Construction of Super-specialty Hospital Block and allied buildings within Tezpur Medical College, Jorhat Medical College and Diphu Medical College campus involving Civil, MEP Works, External Development Works (Package 1-1E).

IFB No: the Employer JICA/SUPER SPECIALTY TENDER/2023/ECF NO. 568210/01-B

The following Table E: Summary of Milestones shall be considered:

Milestone Name/Description	Time for Completion of Milestones			Withhold % (Sub-Clause E.13)
	TMCH	JMCH	DMCH	
<p>TMCH & JMCH : Up to Ground Floor level (Basement floor roof) in all aspect</p> <p>DMCH: Up to Ground Floor Roof level in all aspect</p>	0 months	0 months	0 months	0.50% of the Accepted Contract amount
<p>TMCH : Up to Third Floor Super structure (including Roof) comprising all structural works, masonry works in all aspect</p> <p>JMCH : Up to First Floor Super structure (including Roof) comprising all structural works, masonry works in all aspect</p> <p>DMCH: Up to above terrace Super structure comprising all structural works, masonry works in all aspect</p>	14 months	14 months	14 months	0.50% of the Accepted Contract amount
<p>TMCH : Up to Sixth Floor Super structure (including Roof) comprising all structural works, masonry works in all aspect</p> <p>JMCH : Up to Third Floor Super structure (including Roof) comprising all structural works, masonry works in all aspect</p>	18 months	18 months	18 months	0.50% of the Accepted Contract amount

Milestone Name/Description	Time for Completion of Milestones			Withhold % (Sub-Clause 8.13)
	TMCH	JMCH	DMCH	
DMCH: Up to above terrace - MEP services works & Interiors in all aspect (including machine room, head room, water tank etc.) and Auxiliary Building Super structure comprising all structural works, masonry works in all aspect				
TMCH & JMCH: Up to above terrace Super structure and Auxiliary Building Super structure comprising all structural works, masonry works in all aspect DMCH: Up to completion of External elevation and Finishing works for all the buildings	21 months	21 months	21 months	0.20% of the Accepted Contract amount
TMCH: Up to Third floor- MEP services works & Interiors in all aspect JMCH: Up to First floor- MEP services works & Interiors in all aspect DMCH: Up to completion of External Development Works and Auxiliary Building Interiors in all aspect	22 months	22 months	22 months	0.10% of the Accepted Contract amount
TMCH: Up to Sixth floor- MEP services works & Interiors in all aspect JMCH: Up to Third floor- MEP services works & Interiors in all aspect DMCH: Up to completion of Balance Works identified by the	24 months	24 months	24 months	0.10% of the Accepted Contract amount

Milestone Name/Description	Time for Completion of Milestones			Withhold % (Sub-Clause 8.13)
	TMCH	JMCH	DOCH	
Engineer (if any)				
TMCH & JMCH: Up to above terrace - MEP services works & finishes in all aspect (including machine room, head room, water tank etc.)	22 months	22 months	-	0.10% of the Accepted Contract amount
TMCH & JMCH: Up to completion of External elevation and Finishing works for all the buildings	23 months	23 months	-	0.10% of the Accepted Contract amount
TMCH & JMCH: Up to completion of External Development Works and Ancillary Building Interiors in all aspect	29 months	29 months	-	0.10% of the Accepted Contract amount
TMCH & JMCH: Up to completion of Balance Works identified by the Engineer (if any)	30 months	30 months	-	0.10% of the Accepted Contract amount
Note:				
i) The Time for Completion of Milestones mentioned above will be calculated from the Commencement Date.				
ii) Withhold amount of previous milestones shall be released if and when in the subsequent milestones, by way of implementing an appropriate catching up plan, contractor completes all milestones within the specified time. However, in case milestones are not achieved by the Contractor for the work within respective time for completion specified, the amount withheld against milestones shall be deducted for delay damages ever and above the Maximum amount of delay damages shown in CD 5.7.				